0.3 Second Peak Spectral Acceleration Map
USGS ShakeMap: 28 km WSW of Big Lake, Alaska,
Dec 16, 2019 03:30:27 UTC M4.1 N61.41 W150.44 Depth: 64.5km
ID:ak019g2w296x

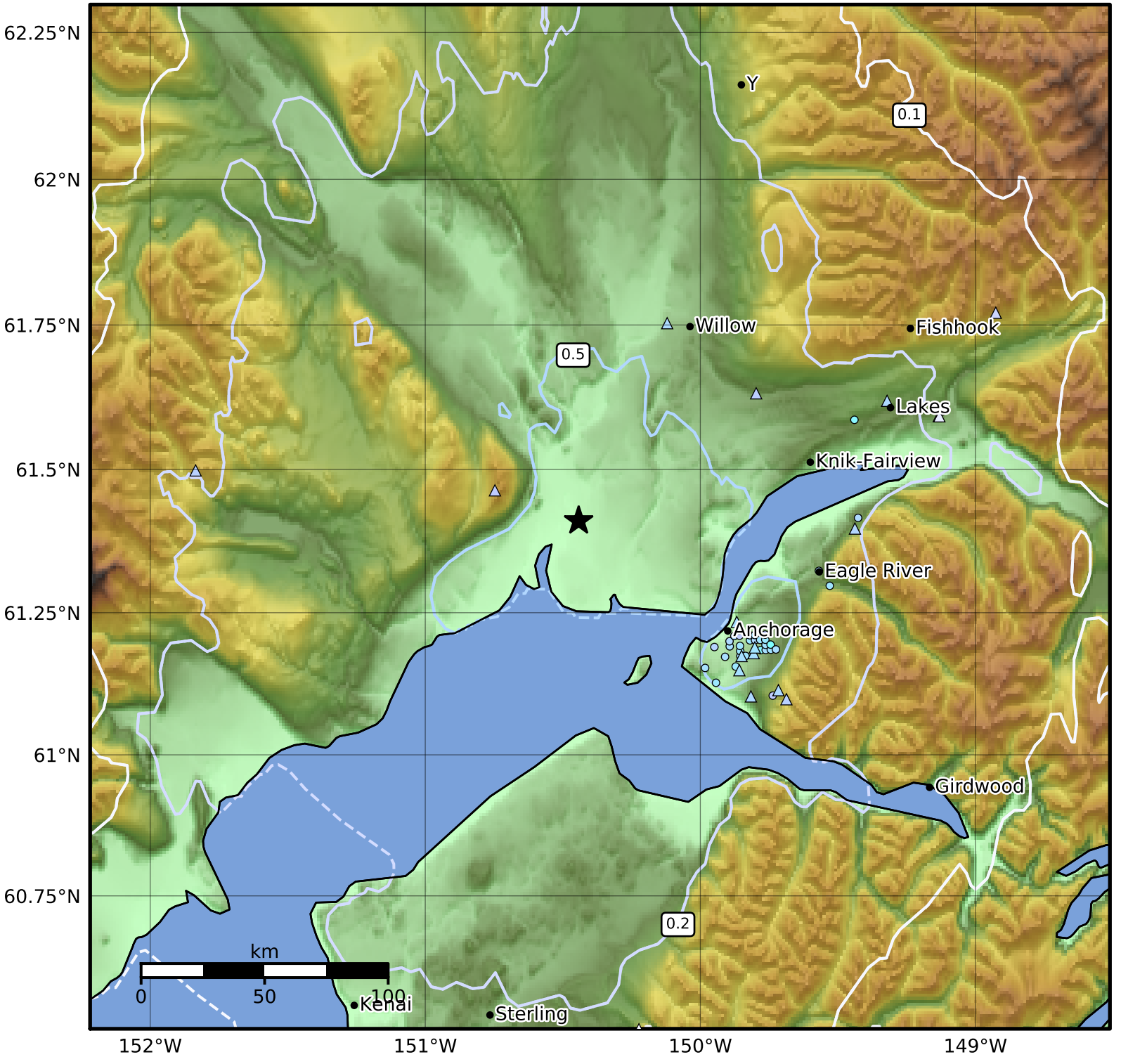

SA(0.3) (%g)	0.1	0.2	0.5	1	2	5	10	20	50	100	200

Scale based on Worden et al. (2012)
Version 8: Processed 2019-12-16T05:31:08Z

△ Seismic Instrument ○ Reported Intensity ★ Epicenter