1.0 Second Peak Spectral Acceleration Map
USGS ShakeMap: 12 km NNE of Meadow Lakes, Alaska,
Dec 11, 2019 18:44:22 UTC M3.8 N61.74 W149.55 Depth: 40.9km
ID:ak019fuve0gw

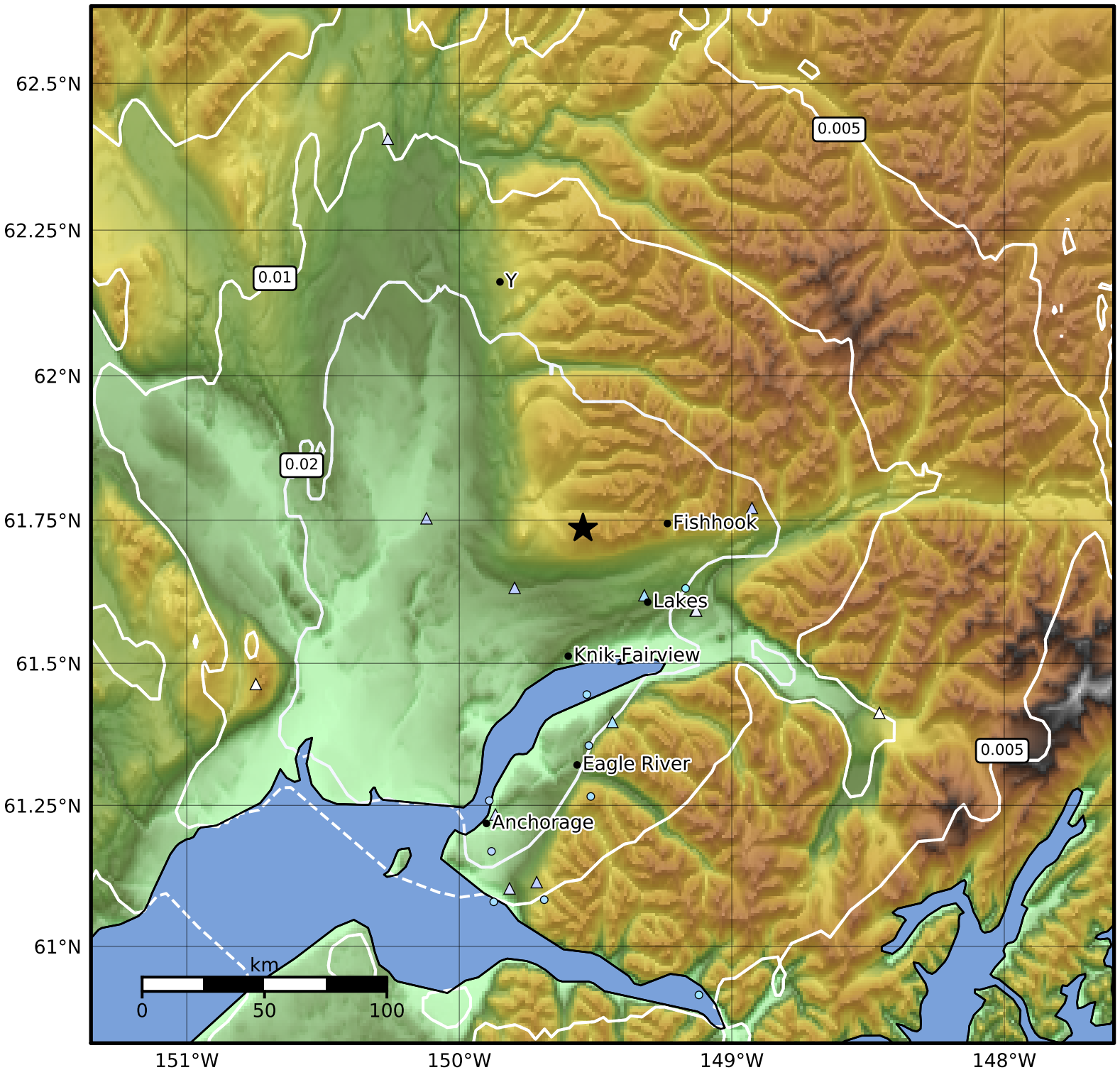

SA(1.0) (%g)	0.1	0.2	0.5	1	2	5	10	20	50	100	200

Scale based on Worden et al. (2012)

Version 12: Processed 2019-12-23T22:38:49Z

△ Seismic Instrument ○ Reported Intensity ★ Epicenter