Peak Ground Velocity Map
USGS ShakeMap: 12 km NNE of Meadow Lakes, Alaska,
Dec 11, 2019 18:44:22 UTC M3.8 N61.74 W149.55 Depth: 40.9km
ID:ak019fuve0gw

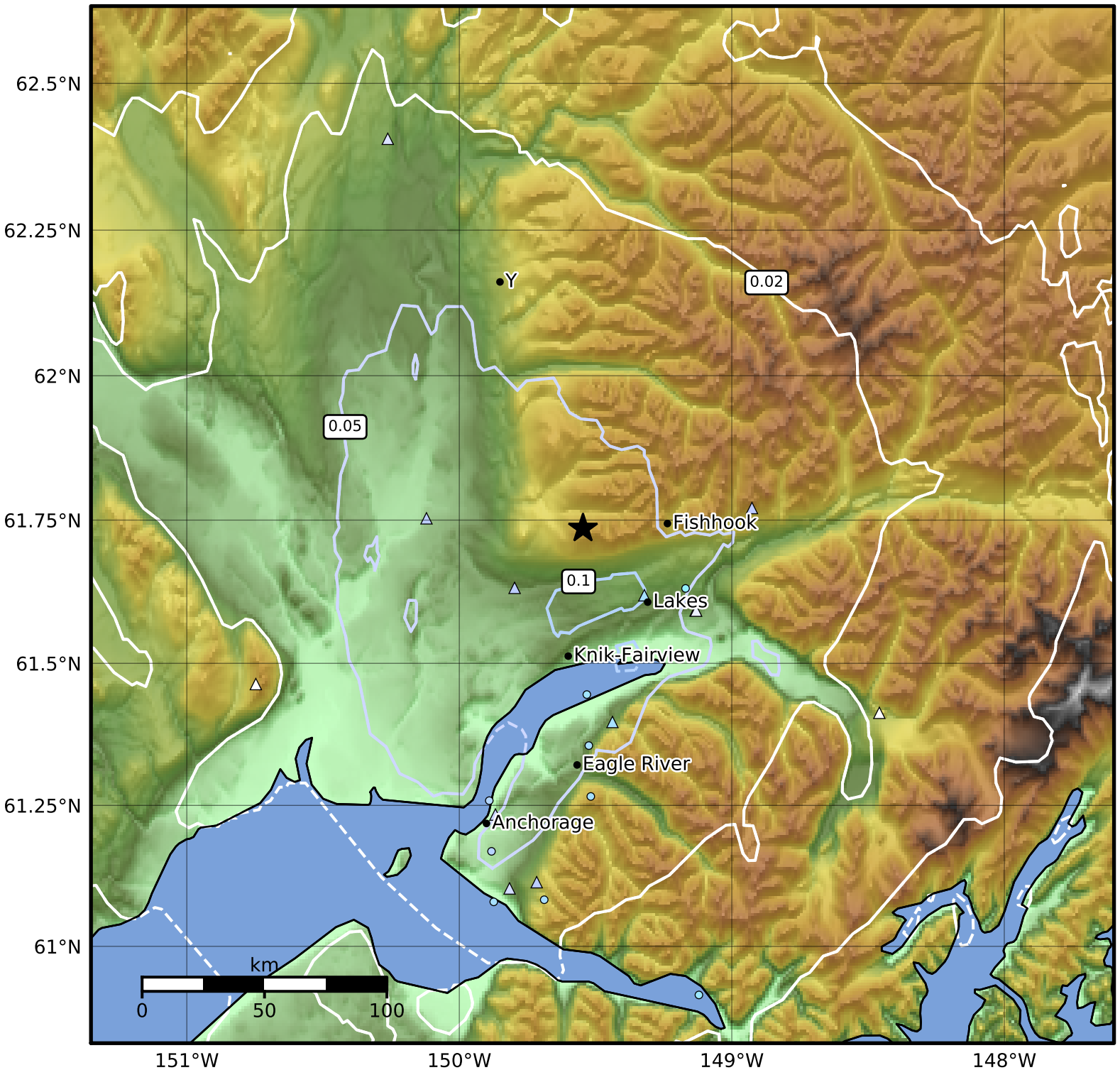


| PGV (cm/s) | 0.1 | 0.2 | 0.5 | 1 | 2 | 5 | 10 | 20 | 50 | 100 | 200 |
|---|---|---|---|---|---|---|---|---|---|---|---|

Scale based on Worden et al. (2012)

Version 12: Processed 2019-12-23T22:38:49Z

△ Seismic Instrument ○ Reported Intensity ★ Epicenter