Peak Ground Acceleration Map
USGS ShakeMap: 13 km NNE of Meadow Lakes, Alaska,
Dec 11, 2019 18:44:22 UTC M3.7 N61.74 W149.53 Depth: 41.9km
ID:ak019fuve0gw

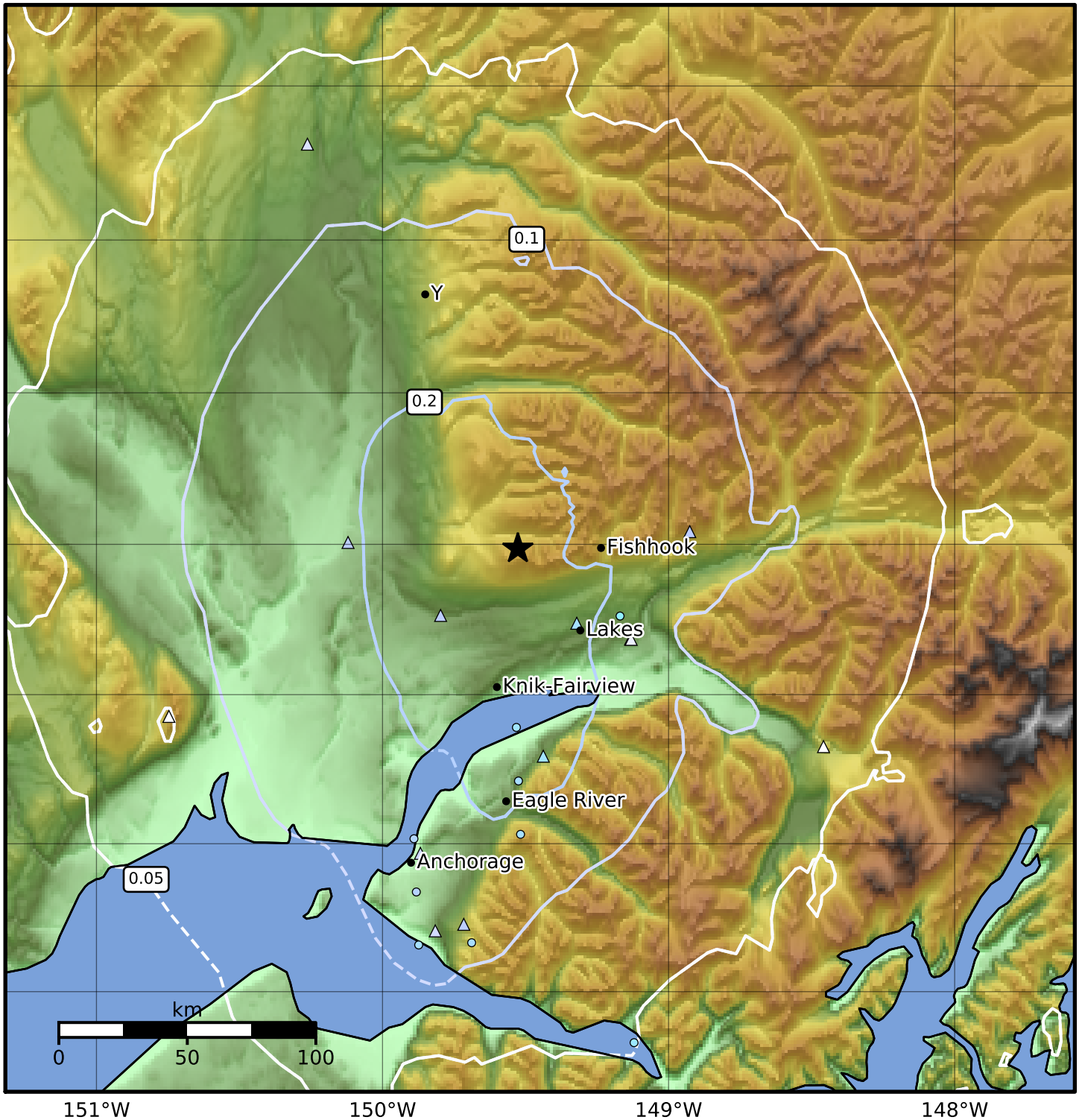

PGA (%g)	0.1	0.2	0.5	1	2	5	10	20	50	100	200

Scale based on Worden et al. (2012)
Version 10: Processed 2019-12-12T02:28:45Z

△ Seismic Instrument ○ Reported Intensity ★ Epicenter