3.0 Second Peak Spectral Acceleration Map
USGS ShakeMap: 11 km W of Girdwood, Alaska,
Dec 11, 2019 17:41:30 UTC M3.2 N60.94 W149.38 Depth: 26.0km
ID:ak019fuurybn

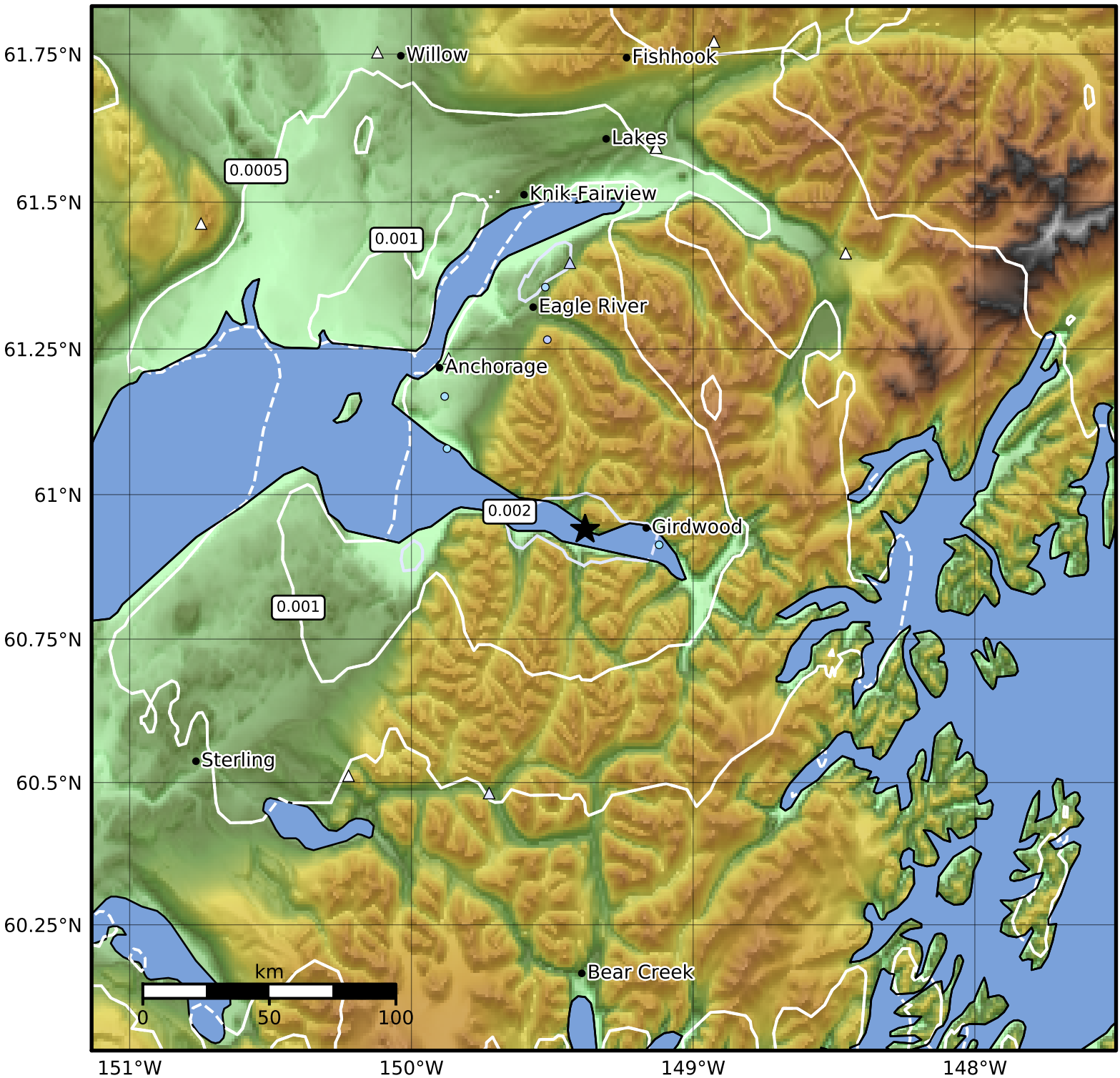

SA(3.0) (%g)	0.1	0.2	0.5	1	2	5	10	20	50

Scale based on Worden et al. (2012)

Version 9: Processed 2019-12-23T22:38:48Z

△ Seismic Instrument ○ Reported Intensity ★ Epicenter