3.0 Second Peak Spectral Acceleration Map
USGS ShakeMap: 35 km W of Big Lake, Alaska,
Dec 09, 2019 10:07:57 UTC M3.5 N61.49 W150.62 Depth: 57.4km
ID:ak019frfbzvw

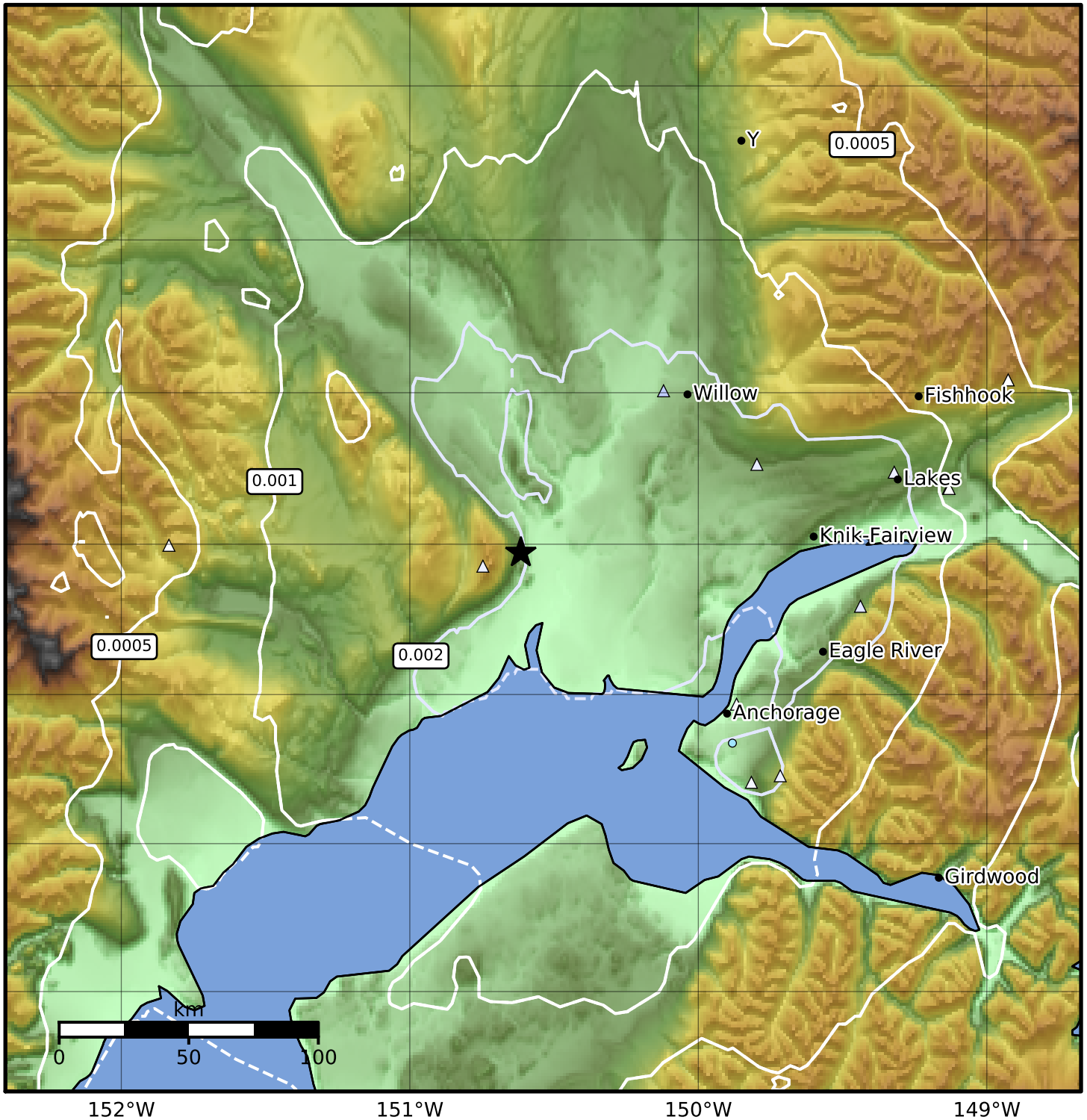

SA(3.0) (%g)	0.1	0.2	0.5	1	2	5	10	20	50

Scale based on Worden et al. (2012)

Version 9: Processed 2019-12-18T21:36:20Z

△ Seismic Instrument ○ Reported Intensity ★ Epicenter