1.0 Second Peak Spectral Acceleration Map
USGS ShakeMap: 37 km W of Big Lake, Alaska,
Dec 09, 2019 10:07:58 UTC M3.5 N61.50 W150.66 Depth: 48.1km
ID:ak019frfbzvw

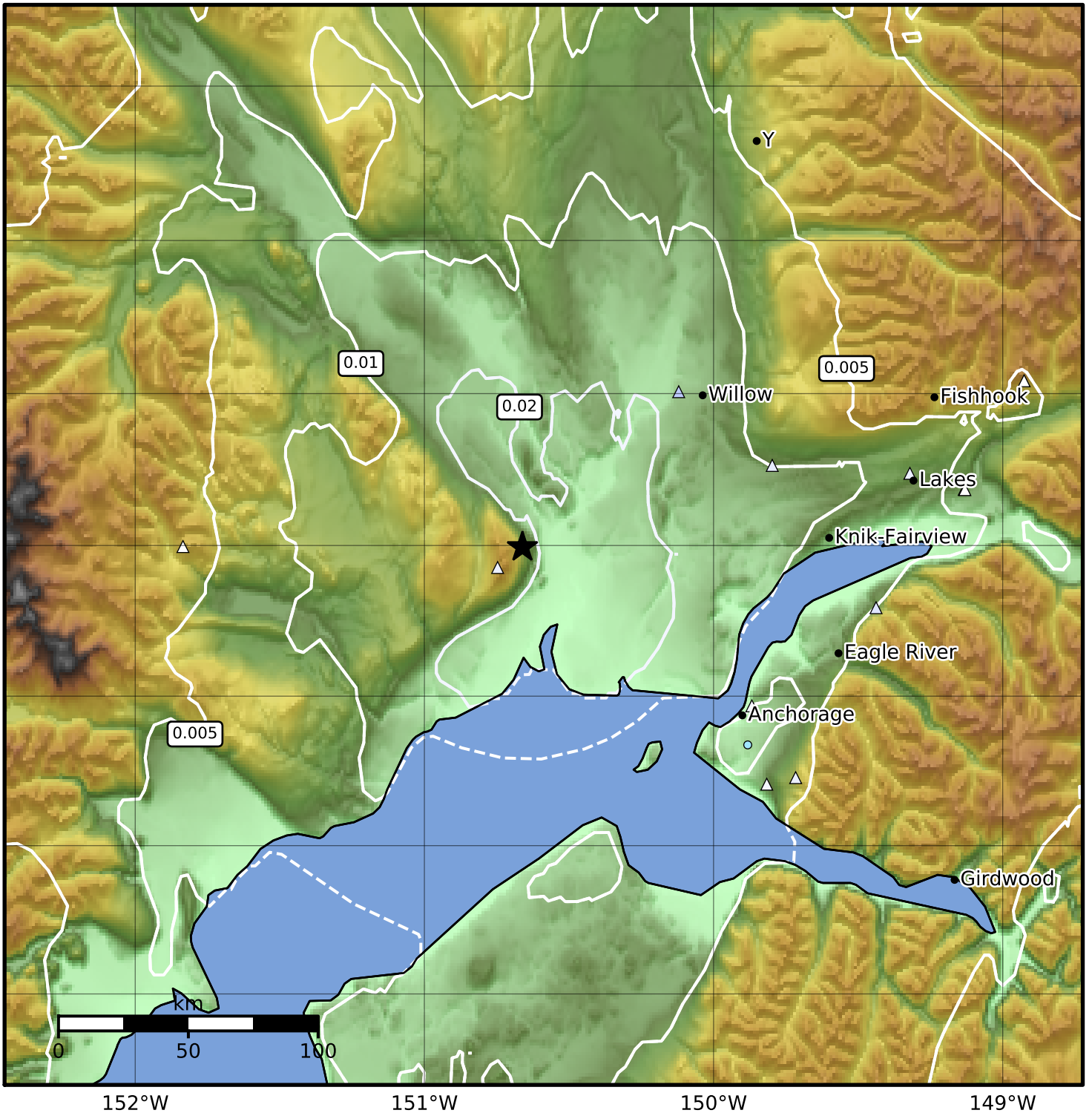


| SA(1.0) (%g) | 0.1 | 0.2 | 0.5 | 1 | 2 | 5 | 10 | 20 | 50 | 100 | 200 |
|---|---|---|---|---|---|---|---|---|---|---|---|

Scale based on Worden et al. (2012)

Version 7: Processed 2019-12-10T10:08:56Z

△ Seismic Instrument ○ Reported Intensity ★ Epicenter