0.3 Second Peak Spectral Acceleration Map
USGS ShakeMap: 37 km W of Big Lake, Alaska,
Dec 09, 2019 10:07:58 UTC M3.5 N61.50 W150.66 Depth: 48.1km
ID:ak019frfbzvw

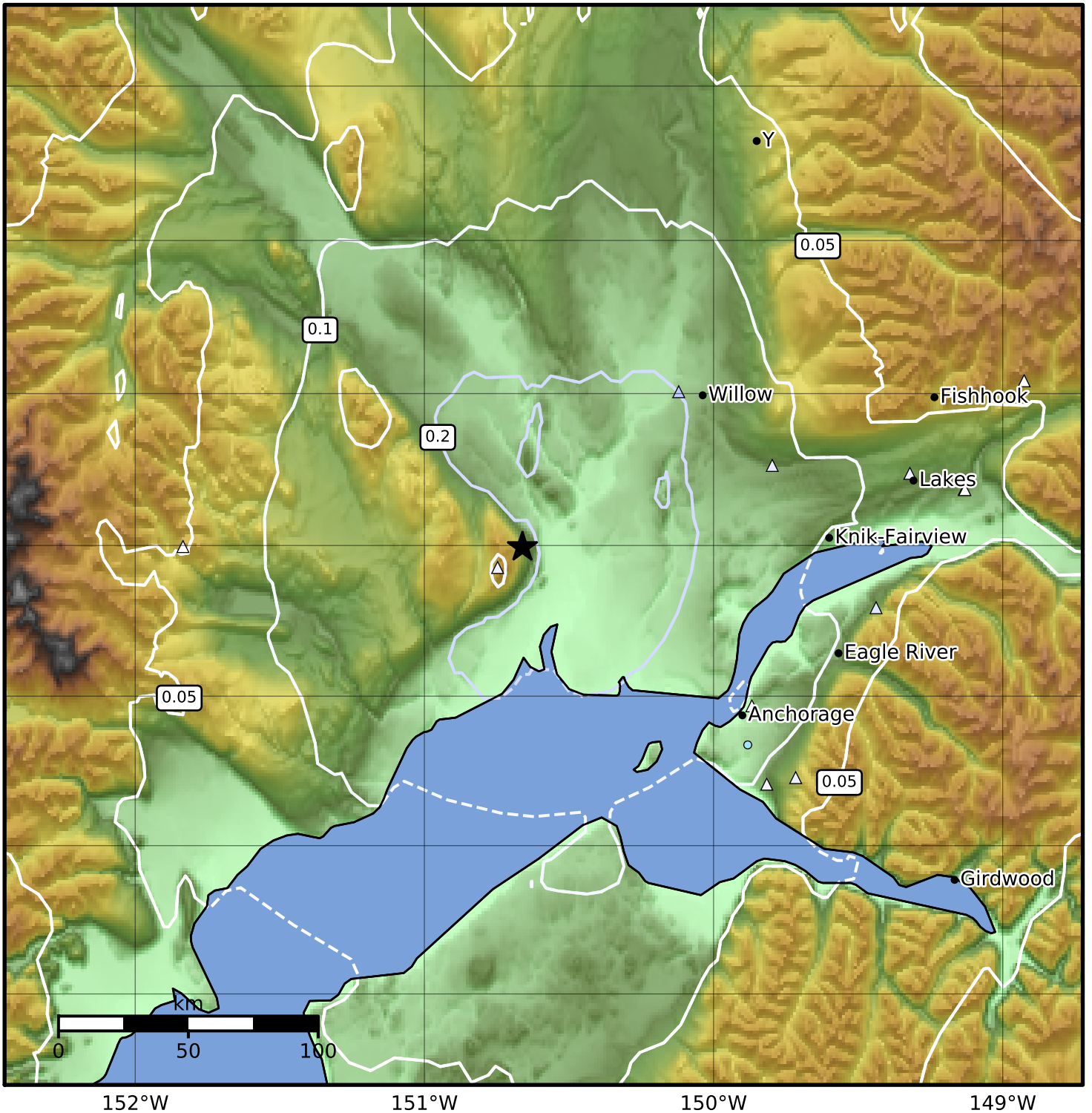

SA(0.3) (%g)	0.1	0.2	0.5	1	2	5	10	20	50	100	200

Scale based on Worden et al. (2012)

Version 7: Processed 2019-12-10T10:08:56Z

△ Seismic Instrument ○ Reported Intensity ★ Epicenter