Peak Ground Acceleration Map
USGS ShakeMap: 46 km W of Anchorage, Alaska,
Dec 08, 2019 00:23:49 UTC M3.0 N61.23 W150.77 Depth: 54.4km
ID:ak019fplxq3f

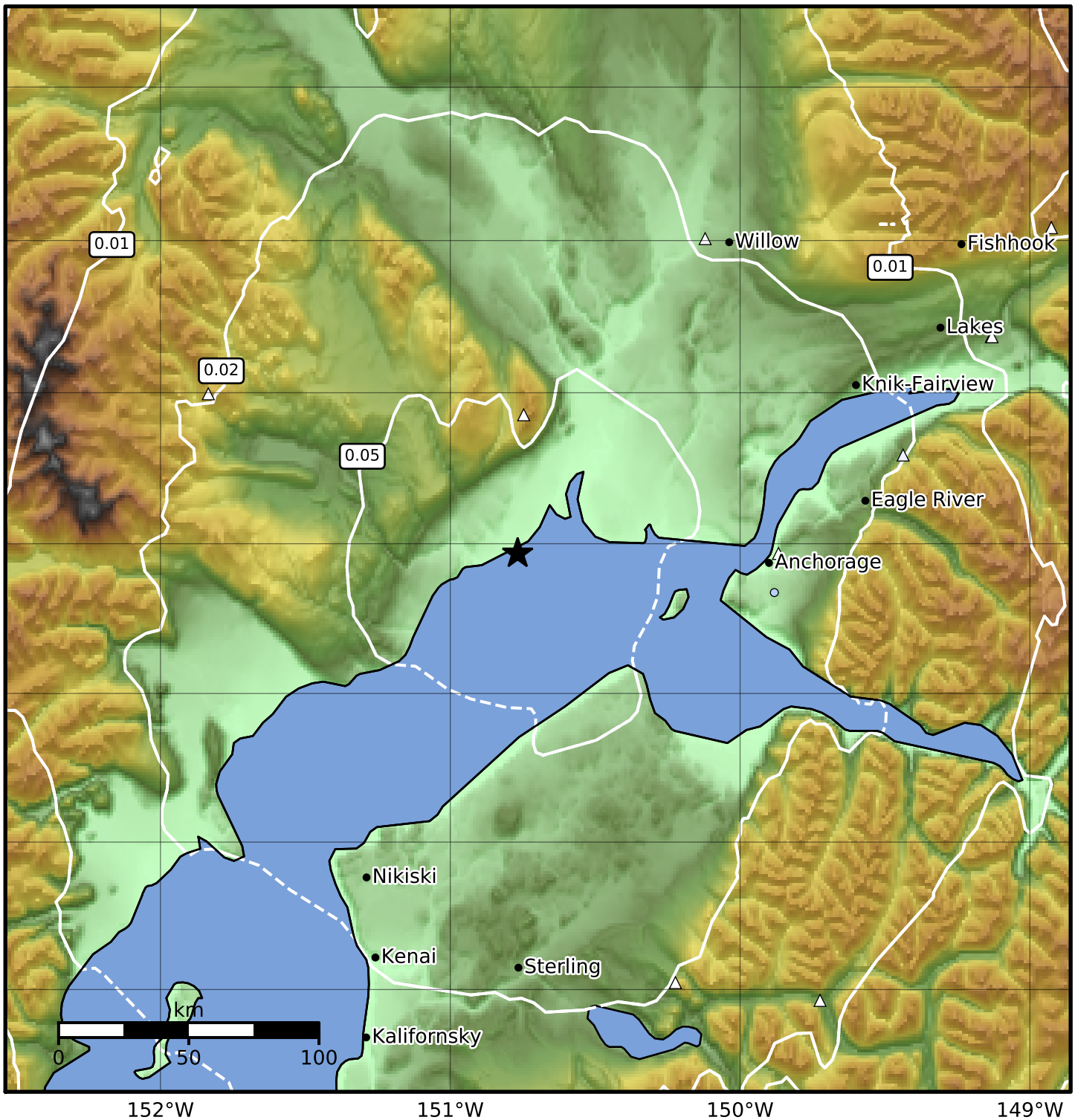

PGA (%g)	0.1	0.2	0.5	1	2	5	10	20	50	100	200

Scale based on Worden et al. (2012)

Version 7: Processed 2019-12-12T04:02:42Z

△ Seismic Instrument ○ Reported Intensity ★ Epicenter