Peak Ground Acceleration Map
USGS ShakeMap: 49 km W of Anchorage, Alaska,
Dec 08, 2019 00:23:49 UTC M3.1 N61.23 W150.83 Depth: 44.9km
ID:ak019fplxq3f

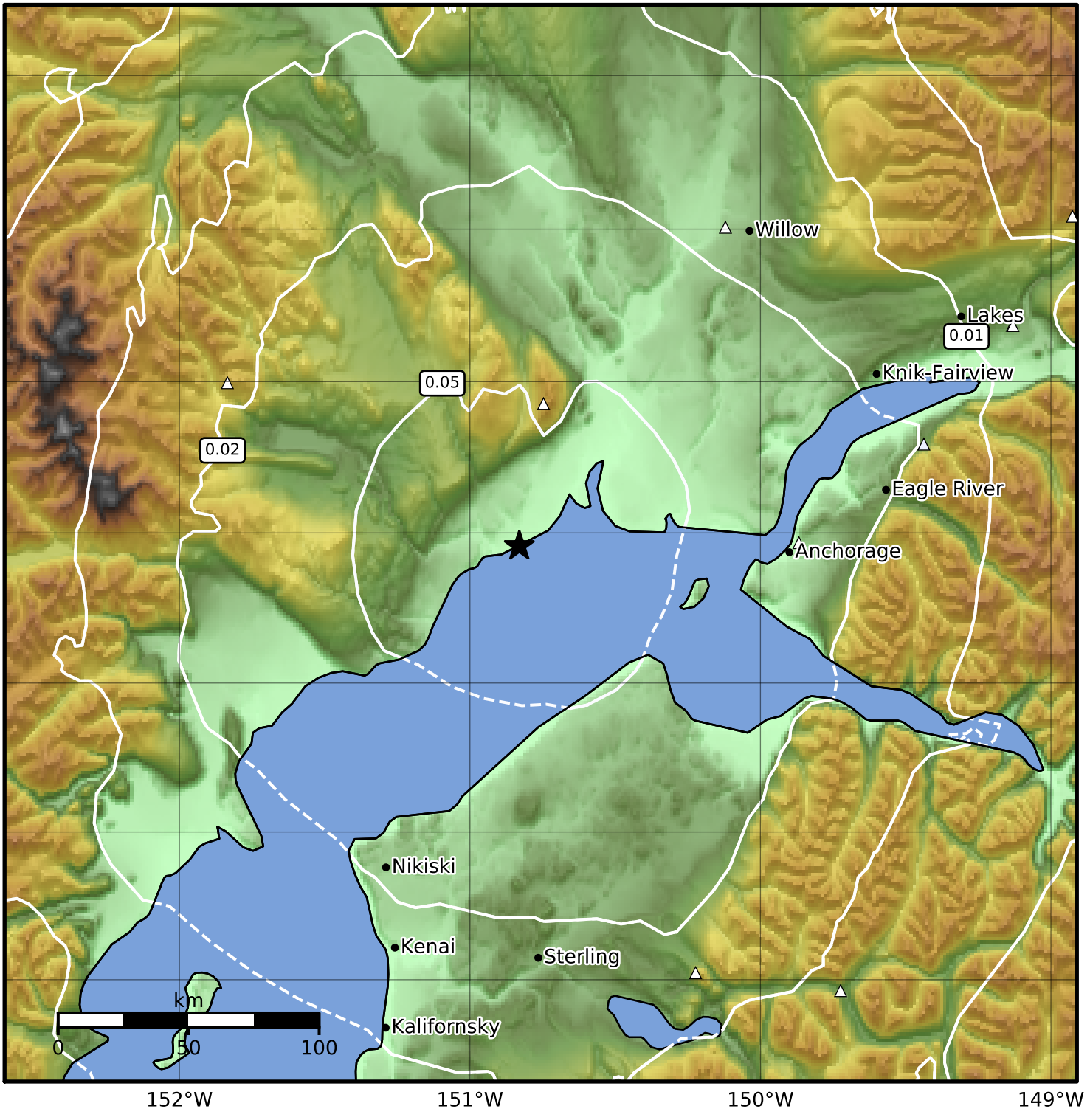

PGA (%g)	0.1	0.2	0.5	1	2	5	10	20	50	100	200

Scale based on Worden et al. (2012)

Version 4: Processed 2019-12-08T02:24:42Z

△ Seismic Instrument ○ Reported Intensity ★ Epicenter