3.0 Second Peak Spectral Acceleration Map
USGS ShakeMap: 91 km NNW of Y, Alaska,
Nov 26, 2019 09:38:36 UTC M4.0 N62.92 W150.51 Depth: 86.6km
ID:ak019f5wxnfc

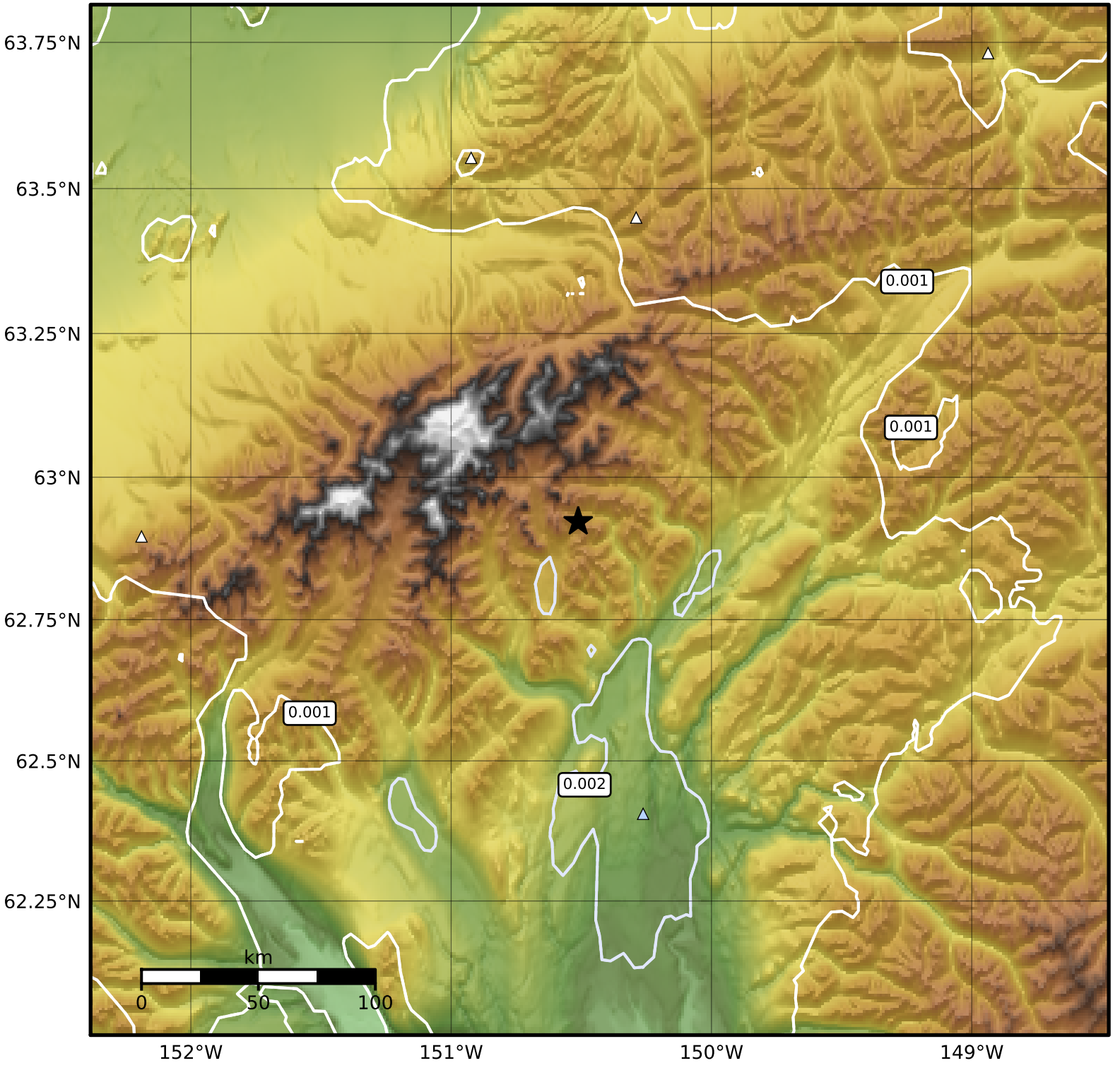

SA(3.0) (%g)	0.1	0.2	0.5	1	2	5	10	20	50

Scale based on Worden et al. (2012)

Version 11: Processed 2019-12-09T21:15:11Z

△ Seismic Instrument ○ Reported Intensity ★ Epicenter