Peak Ground Acceleration Map
USGS ShakeMap: 91 km NNW of Y, Alaska,
Nov 26, 2019 09:38:36 UTC M4.0 N62.93 W150.47 Depth: 87.2km
ID:ak019f5wxnfc

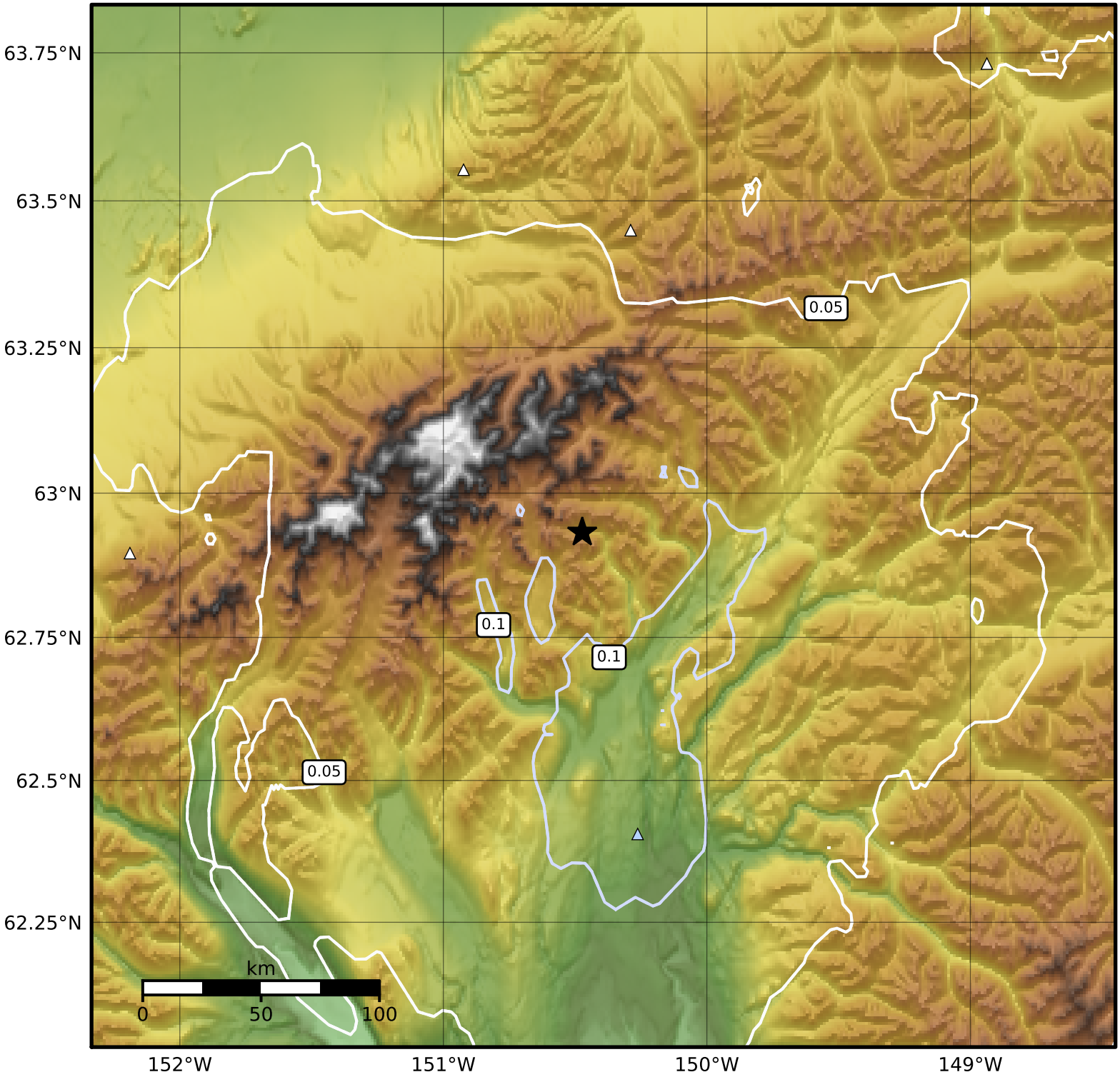

PGA (%g)	0.1	0.2	0.5	1	2	5	10	20	50	100	200

Scale based on Worden et al. (2012)

Version 9: Processed 2019-11-27T09:39:26Z

△ Seismic Instrument ○ Reported Intensity ★ Epicenter