3.0 Second Peak Spectral Acceleration Map
USGS ShakeMap: 15 km SW of Big Lake, Alaska,
Nov 13, 2019 14:56:01 UTC M3.0 N61.43 W150.16 Depth: 43.9km
ID:ak019eki137l

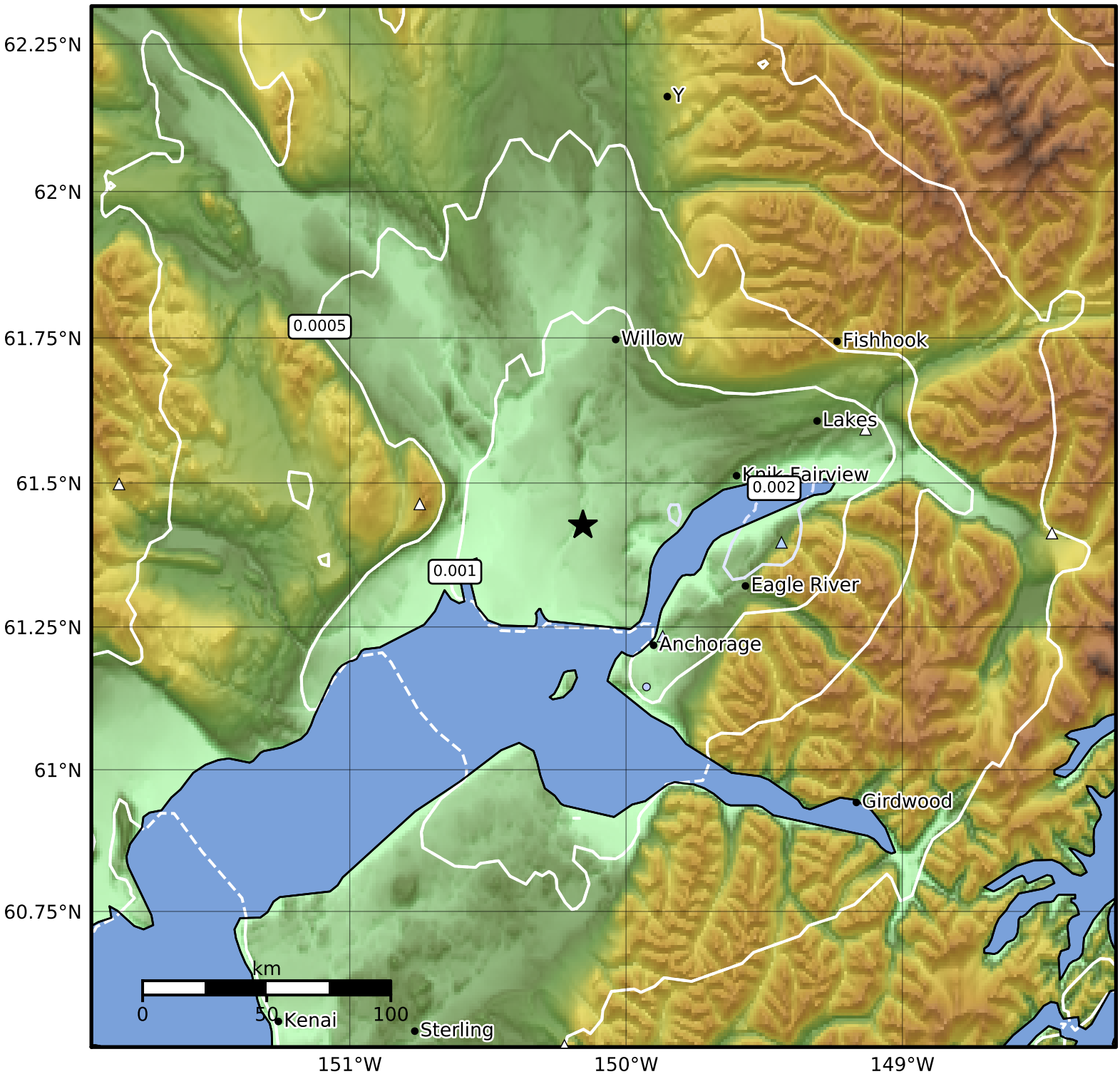

SA(3.0) (%g)	0.1	0.2	0.5	1	2	5	10	20	50

Scale based on Worden et al. (2012)

Version 7: Processed 2019-11-25T18:39:40Z

△ Seismic Instrument ○ Reported Intensity ★ Epicenter