3.0 Second Peak Spectral Acceleration Map
USGS ShakeMap: 20 km SW of Big Lake, Alaska,
Nov 13, 2019 14:56:01 UTC M3.1 N61.37 W150.17 Depth: 36.4km
ID:ak019eki137l

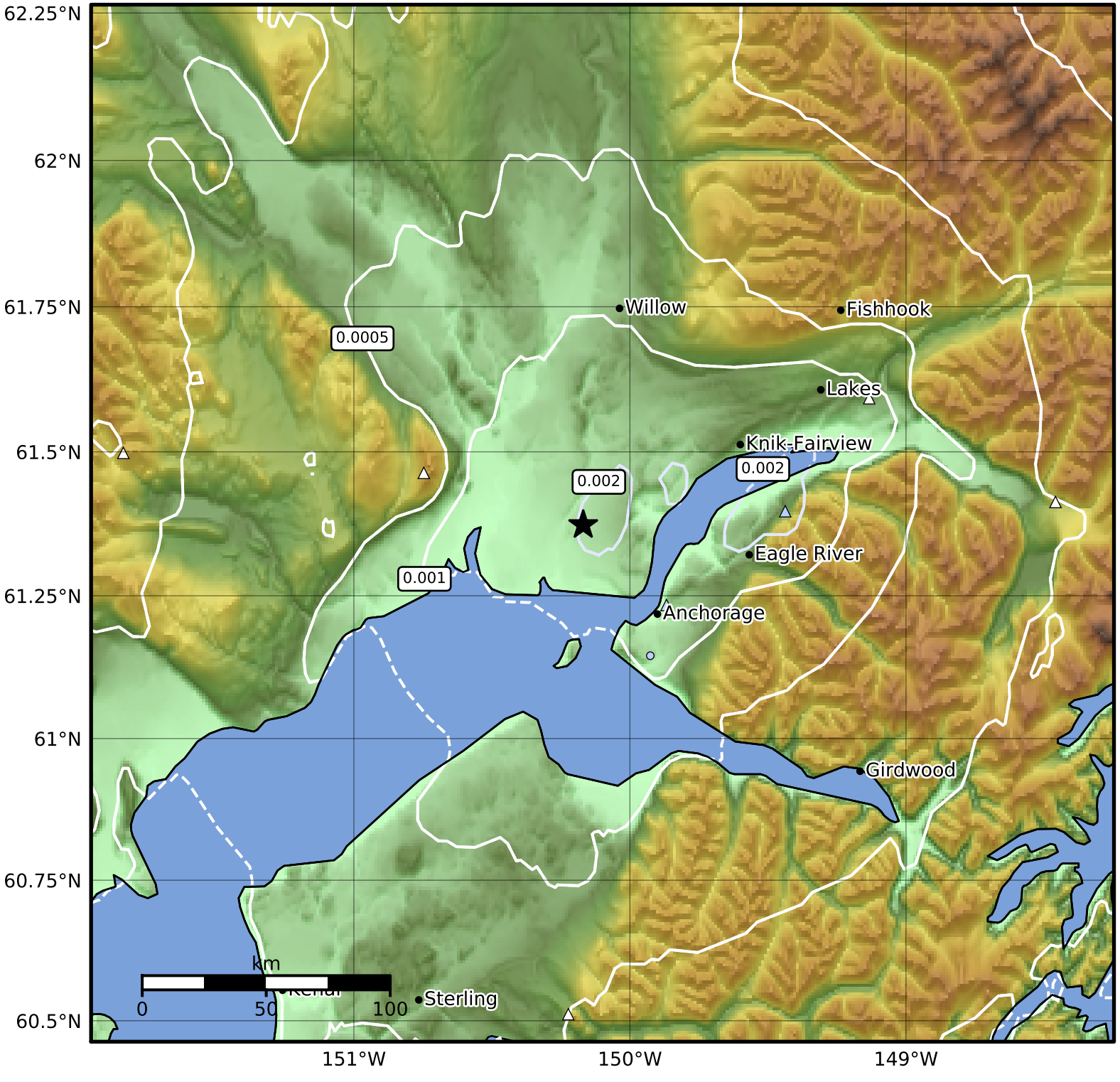

SA(3.0) (%g)	0.1	0.2	0.5	1	2	5	10	20	50

Scale based on Worden et al. (2012)

Version 5: Processed 2019-11-14T14:56:57Z

△ Seismic Instrument ○ Reported Intensity ★ Epicenter