0.3 Second Peak Spectral Acceleration Map
USGS ShakeMap: 6 km SE of Big Lake, Alaska,
Nov 09, 2019 01:40:32 UTC M3.5 N61.48 W149.88 Depth: 37.2km
ID:ak019edo1paj

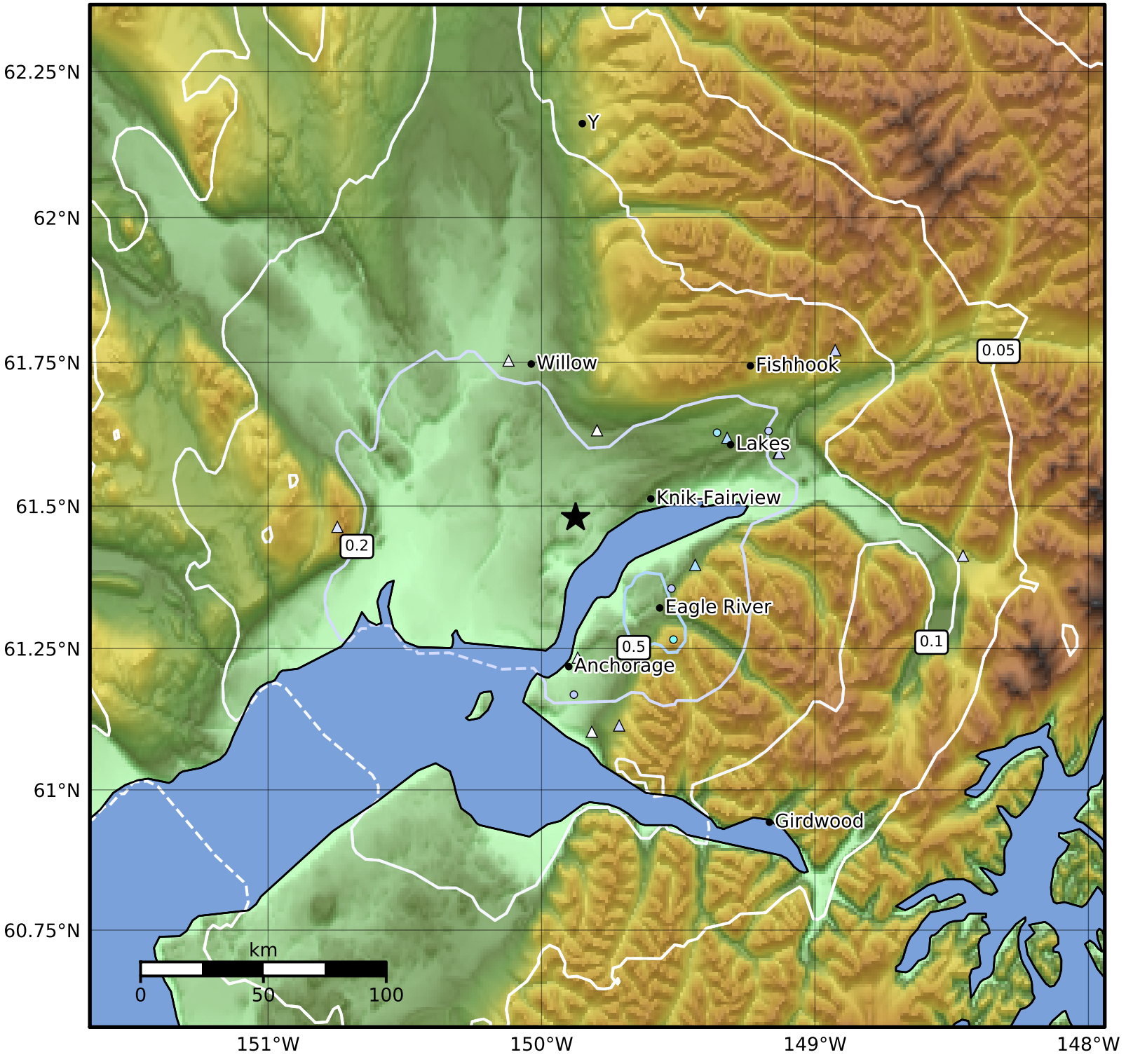

SA(0.3) (%g)	0.1	0.2	0.5	1	2	5	10	20	50	100	200

Scale based on Worden et al. (2012)
Version 7: Processed 2019-11-10T01:41:35Z

△ Seismic Instrument ○ Reported Intensity ★ Epicenter