Peak Ground Acceleration Map
USGS ShakeMap: 10 km NNW of Anchorage, Alaska,
Nov 08, 2019 20:15:26 UTC M4.0 N61.31 W149.96 Depth: 36.9km
ID:ak019ecbo7vz

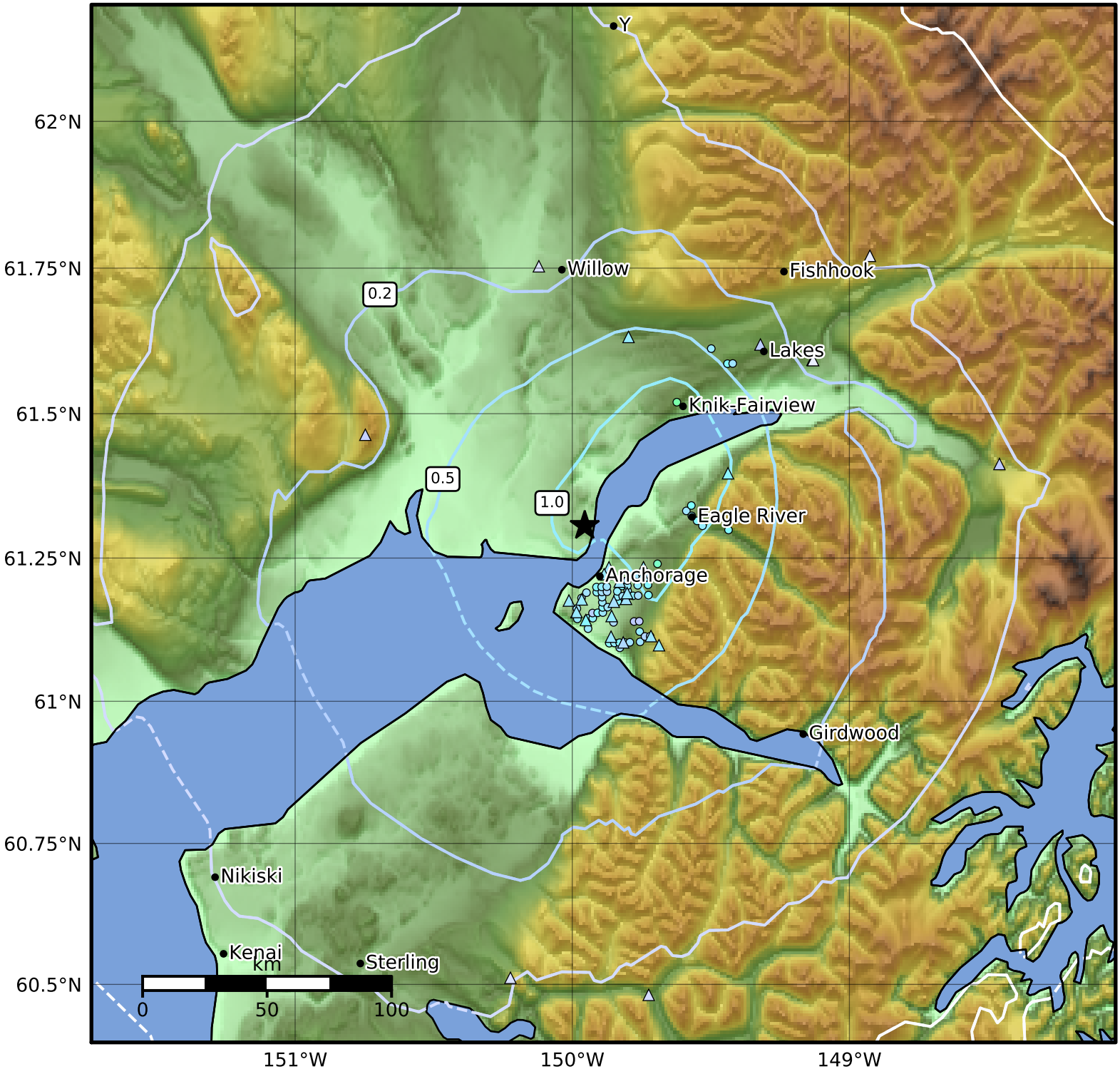

PGA (%g)	0.1	0.2	0.5	1	2	5	10	20	50	100	200

Scale based on Worden et al. (2012)

Version 7: Processed 2019-11-09T20:16:12Z

△ Seismic Instrument ○ Reported Intensity ★ Epicenter