3.0 Second Peak Spectral Acceleration Map
USGS ShakeMap: 3 km NNE of Big Lake, Alaska,
Nov 07, 2019 07:17:12 UTC M3.6 N61.55 W149.92 Depth: 44.2km
ID:ak019eagemve

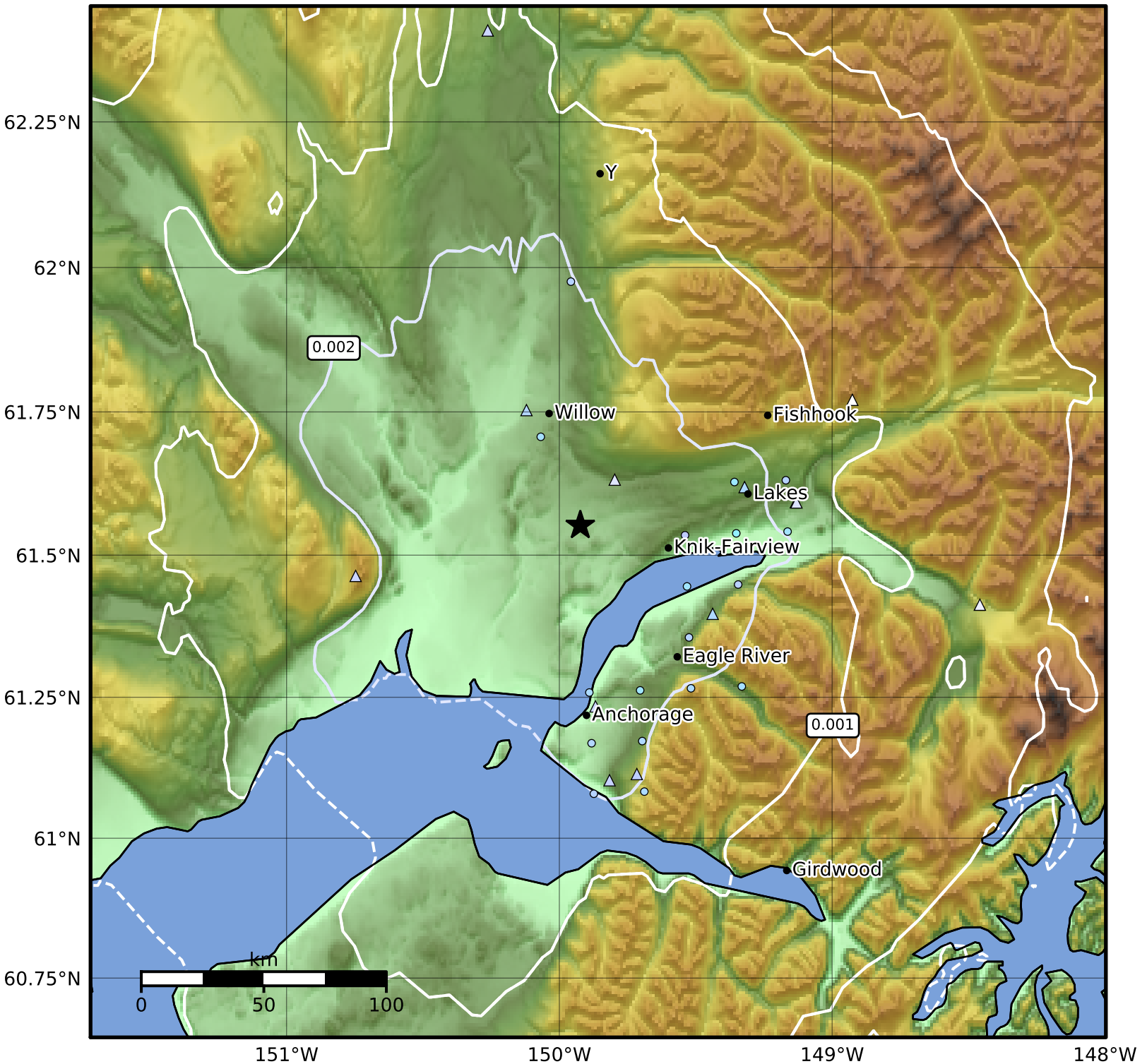

SA(3.0) (%g)	0.1	0.2	0.5	1	2	5	10	20	50

Scale based on Worden et al. (2012)

Version 6: Processed 2019-11-08T07:18:09Z

△ Seismic Instrument ○ Reported Intensity ★ Epicenter