3.0 Second Peak Spectral Acceleration Map
USGS ShakeMap: 5 km E of Houston, Alaska,
Nov 03, 2019 12:14:57 UTC M2.9 N61.63 W149.72 Depth: 29.7km
ID:ak019e3x7v8x

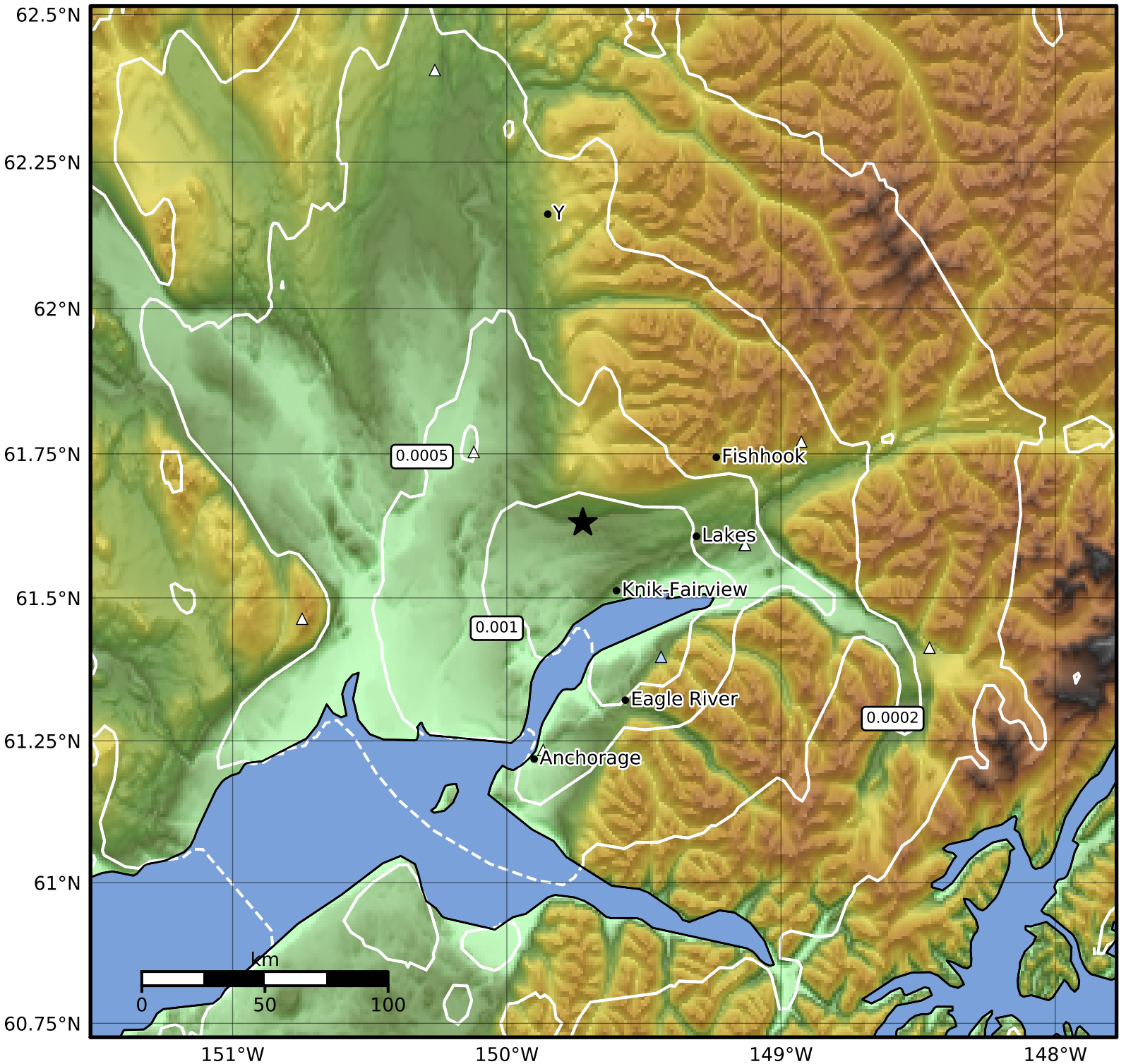

SA(3.0) (%g)	0.1	0.2	0.5	1	2	5	10	20	50

Scale based on Worden et al. (2012)

Version 5: Processed 2019-11-04T12:15:56Z

△ Seismic Instrument ○ Reported Intensity ★ Epicenter