Peak Ground Acceleration Map
USGS ShakeMap: 5 km E of Houston, Alaska,
Nov 03, 2019 12:14:57 UTC M2.9 N61.63 W149.72 Depth: 29.7km
ID:ak019e3x7v8x

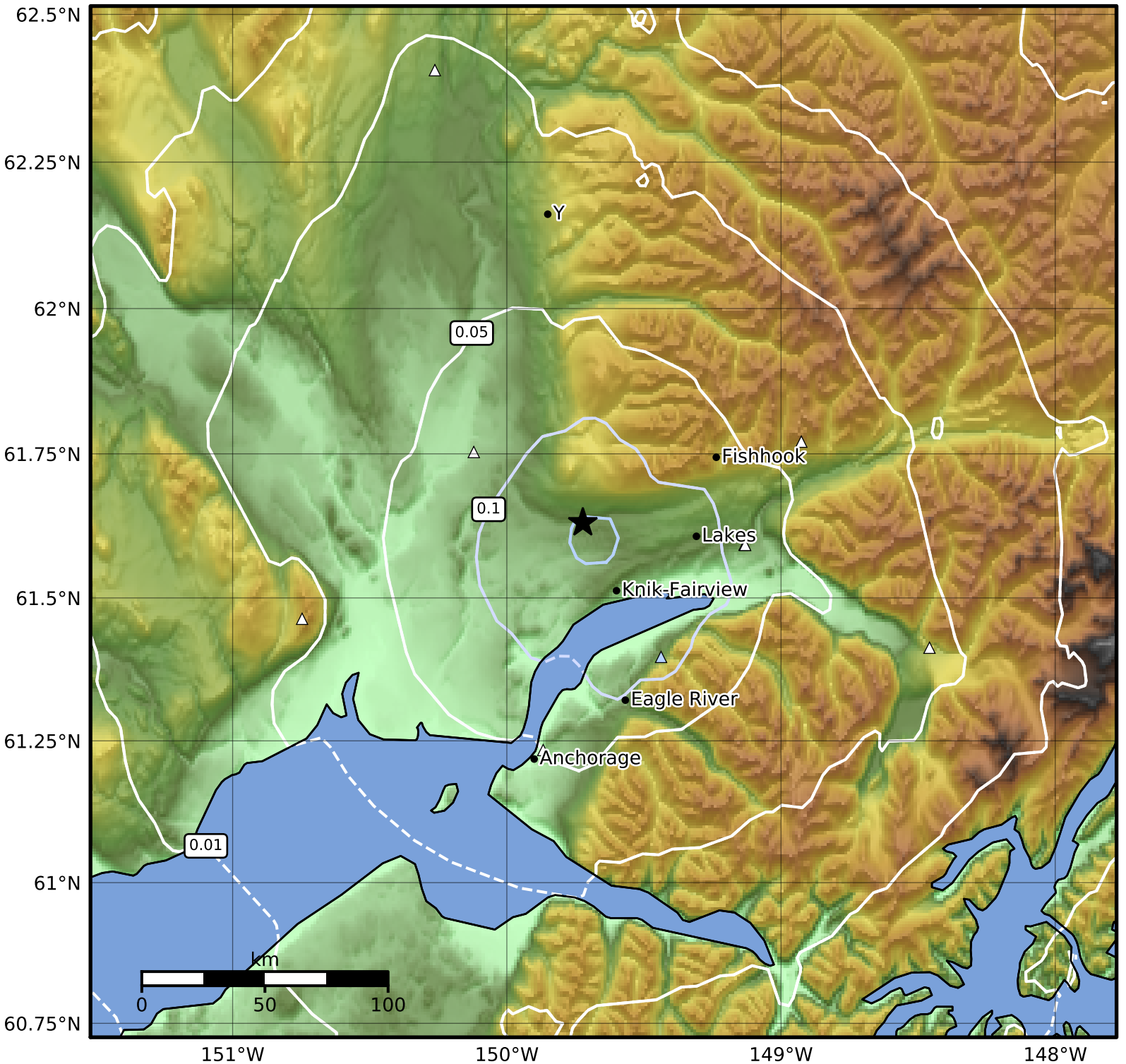

PGA (%g)	0.1	0.2	0.5	1	2	5	10	20	50	100	200

Scale based on Worden et al. (2012)

Version 4: Processed 2019-11-03T23:47:30Z

△ Seismic Instrument ○ Reported Intensity ★ Epicenter