Macroseismic Intensity Map
USGS ShakeMap: 5 km E of Houston, Alaska,
Nov 03, 2019 12:14:57 UTC M2.9 N61.63 W149.72 Depth: 29.7km
ID:ak019e3x7v8x

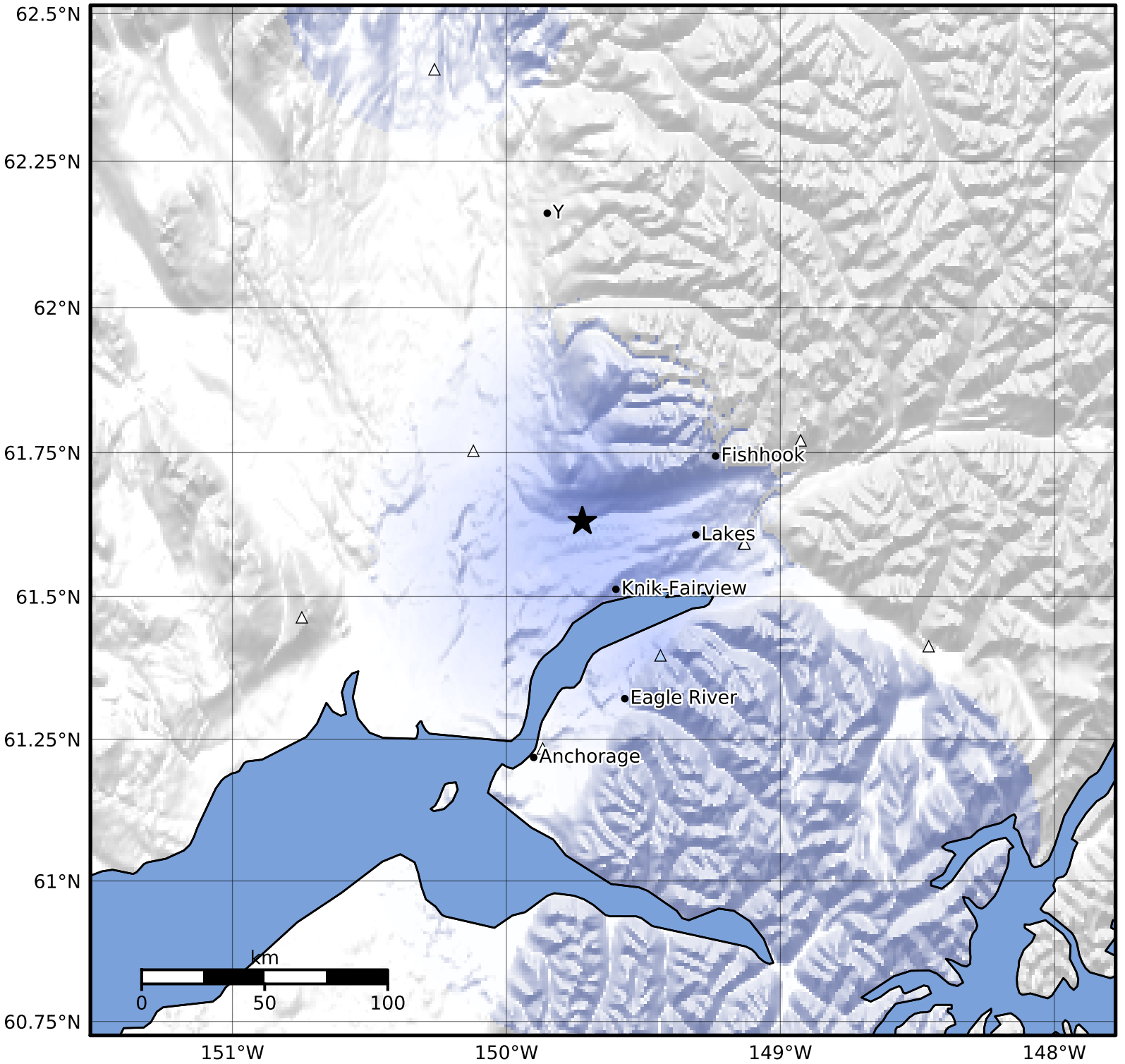

SHAKING	Not felt	Weak	Light	Moderate	Strong	Very strong	Severe	Violent	Extreme
DAMAGE	None	None	None	Very light	Light	Moderate	Moderate/heavy	Heavy	Very heavy
PGA(%g)	<0.05	0.3	2.76	6.2	11.5	21.5	40.1	74.7	>139
PGV(cm/s)	<0.02	0.13	1.41	4.65	9.64	20	41.4	85.8	>178
INTENSITY	I	II-III	IV	V	VI	VII	VIII	IX	X+

Scale based on Worden et al. (2012)
Version 4: Processed 2019-11-03T23:47:30Z

△ Seismic Instrument ○ Reported Intensity ★ Epicenter