Peak Ground Acceleration Map
USGS ShakeMap: 6 km SE of Big Lake, Alaska,
Nov 02, 2019 22:26:13 UTC M3.5 N61.48 W149.87 Depth: 40.4km
ID:ak019e2fpc17

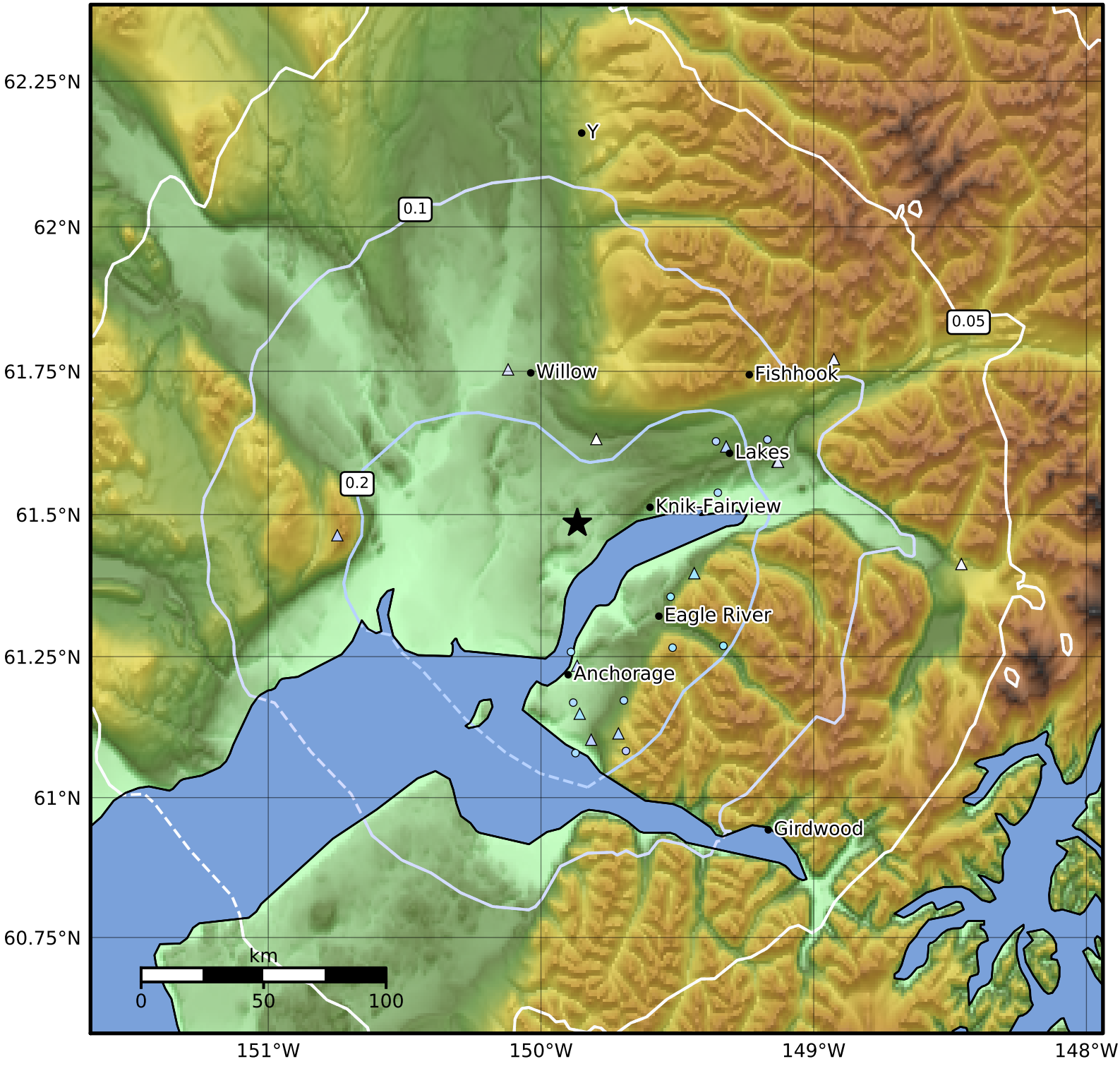

PGA (%g)	0.1	0.2	0.5	1	2	5	10	20	50	100	200

Scale based on Worden et al. (2012)
Version 8: Processed 2019-11-03T22:26:55Z

△ Seismic Instrument ○ Reported Intensity ★ Epicenter