Peak Ground Acceleration Map
USGS ShakeMap: 2 km SE of Big Lake, Alaska,
Oct 31, 2019 10:10:22 UTC M3.2 N61.51 W149.92 Depth: 46.1km
ID:ak019dyxe0yv

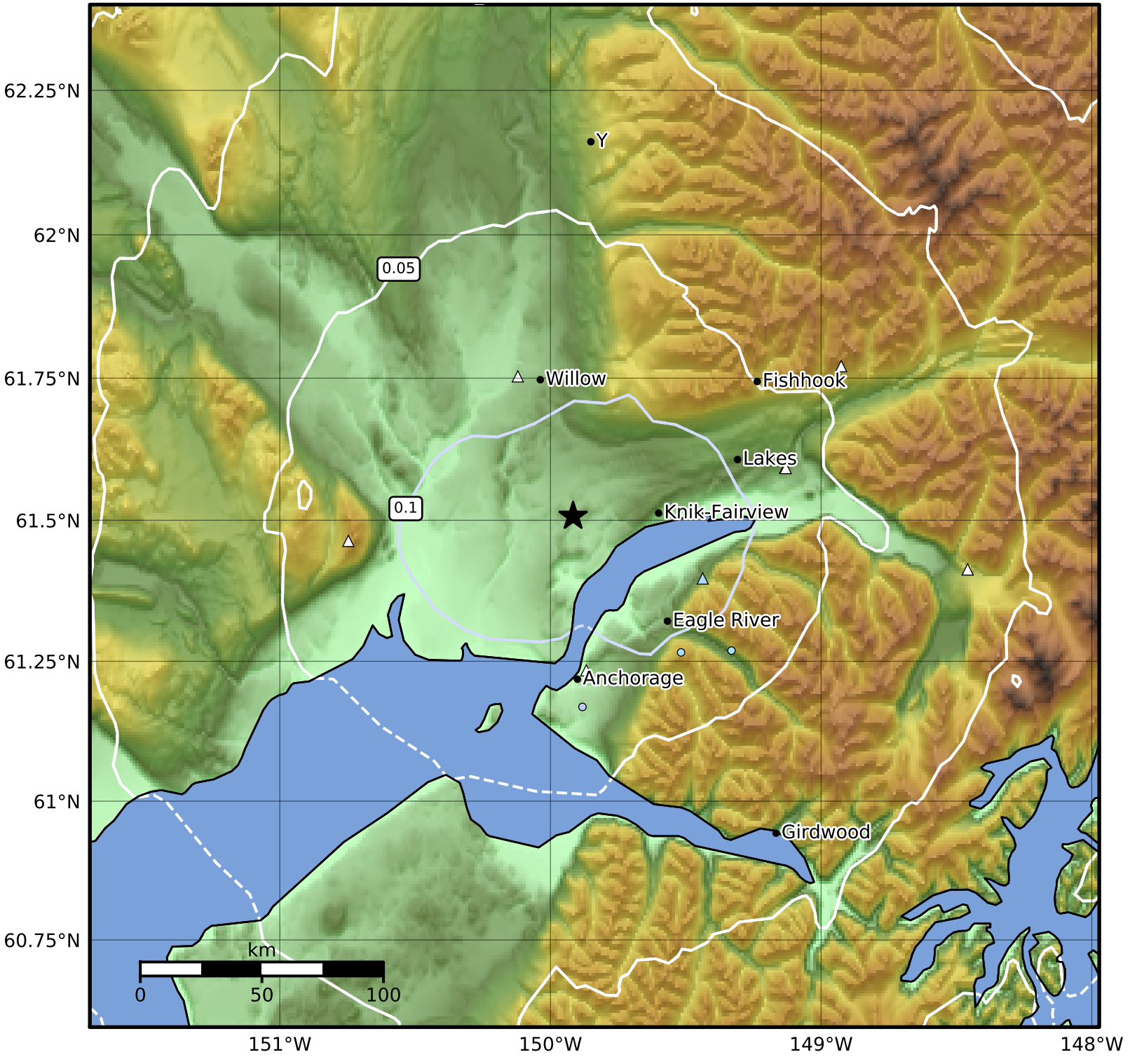

PGA (%g)	0.1	0.2	0.5	1	2	5	10	20	50	100	200

Scale based on Worden et al. (2012)
Version 5: Processed 2019-11-01T10:11:14Z

△ Seismic Instrument ○ Reported Intensity ★ Epicenter