3.0 Second Peak Spectral Acceleration Map
USGS ShakeMap: 37 km WSW of Big Lake, Alaska,
Oct 29, 2019 06:03:47 UTC M3.2 N61.37 W150.59 Depth: 53.9km
ID:ak019dvjw5jn

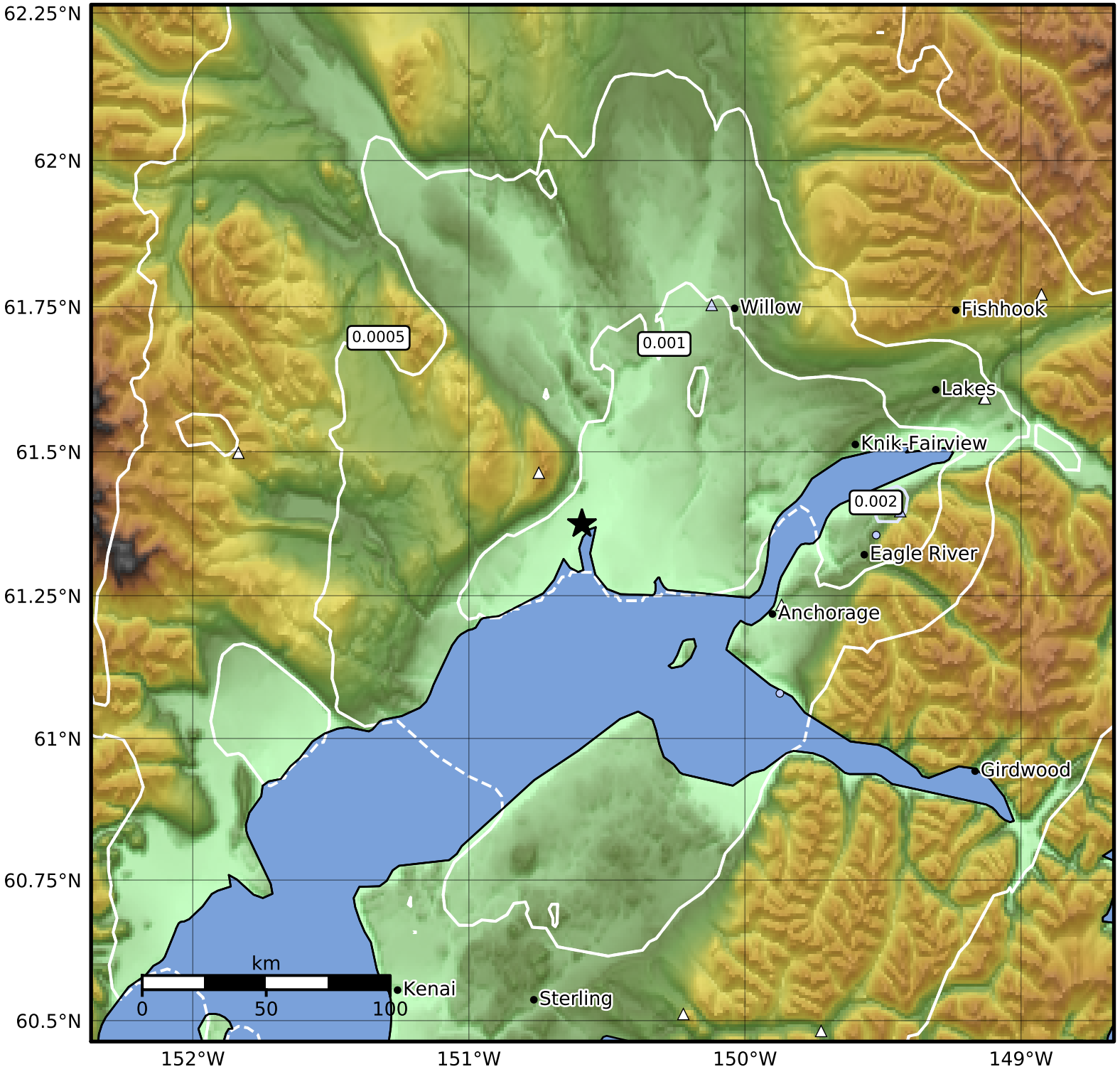

SA(3.0) (%g)	0.1	0.2	0.5	1	2	5	10	20	50

Scale based on Worden et al. (2012)

Version 10: Processed 2019-11-08T18:30:15Z

△ Seismic Instrument ○ Reported Intensity ★ Epicenter