3.0 Second Peak Spectral Acceleration Map
USGS ShakeMap: 38 km WSW of Big Lake, Alaska,
Oct 29, 2019 06:03:47 UTC M3.2 N61.38 W150.61 Depth: 51.7km
ID:ak019dvjw5jn

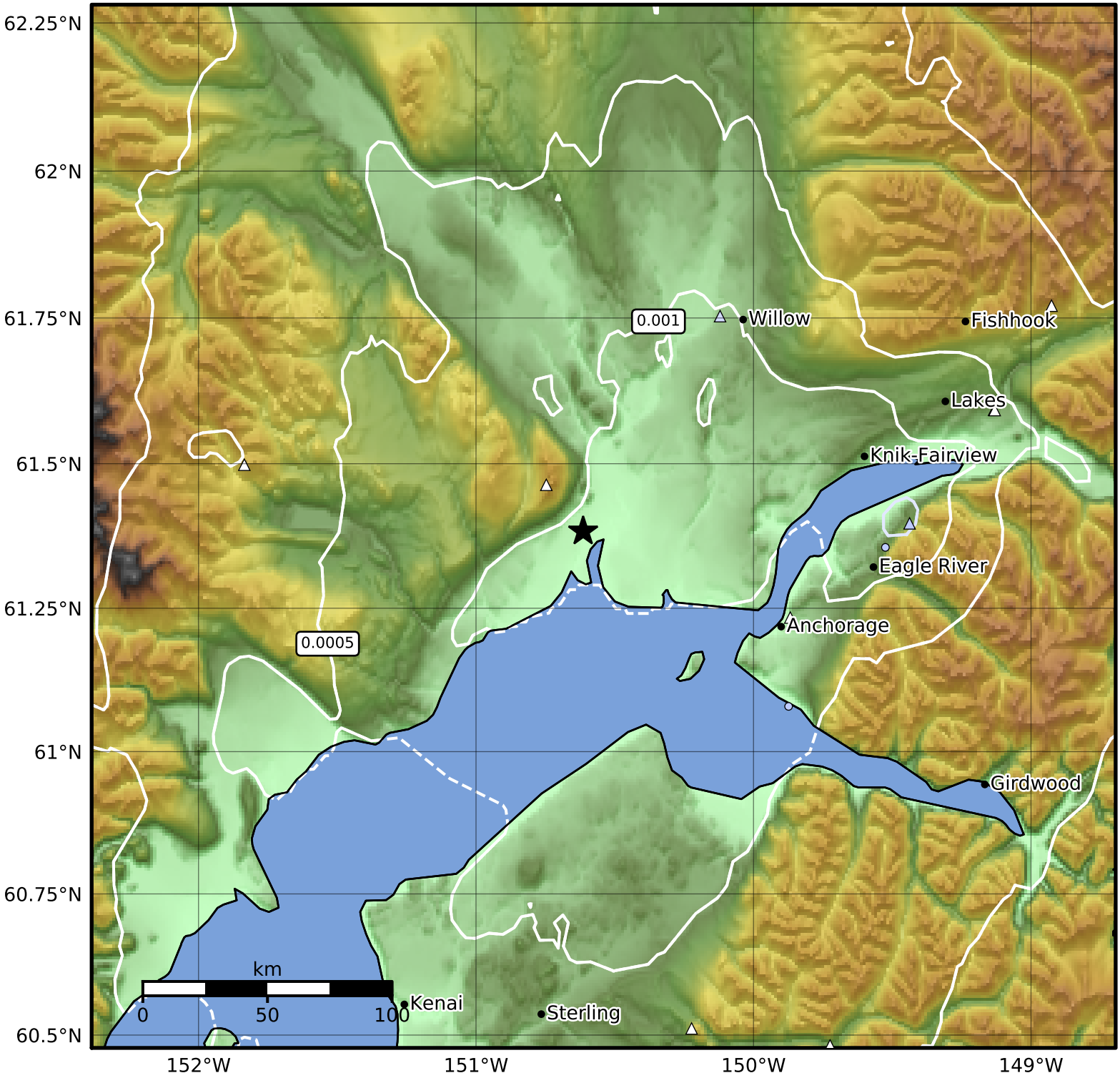

SA(3.0) (%g)	0.1	0.2	0.5	1	2	5	10	20	50

Scale based on Worden et al. (2012)

Version 9: Processed 2019-11-04T17:44:07Z

△ Seismic Instrument ○ Reported Intensity ★ Epicenter