0.3 Second Peak Spectral Acceleration Map
USGS ShakeMap: 39 km WSW of Big Lake, Alaska,
Oct 29, 2019 06:03:47 UTC M3.2 N61.37 W150.63 Depth: 51.5km
ID:ak019dvjw5jn

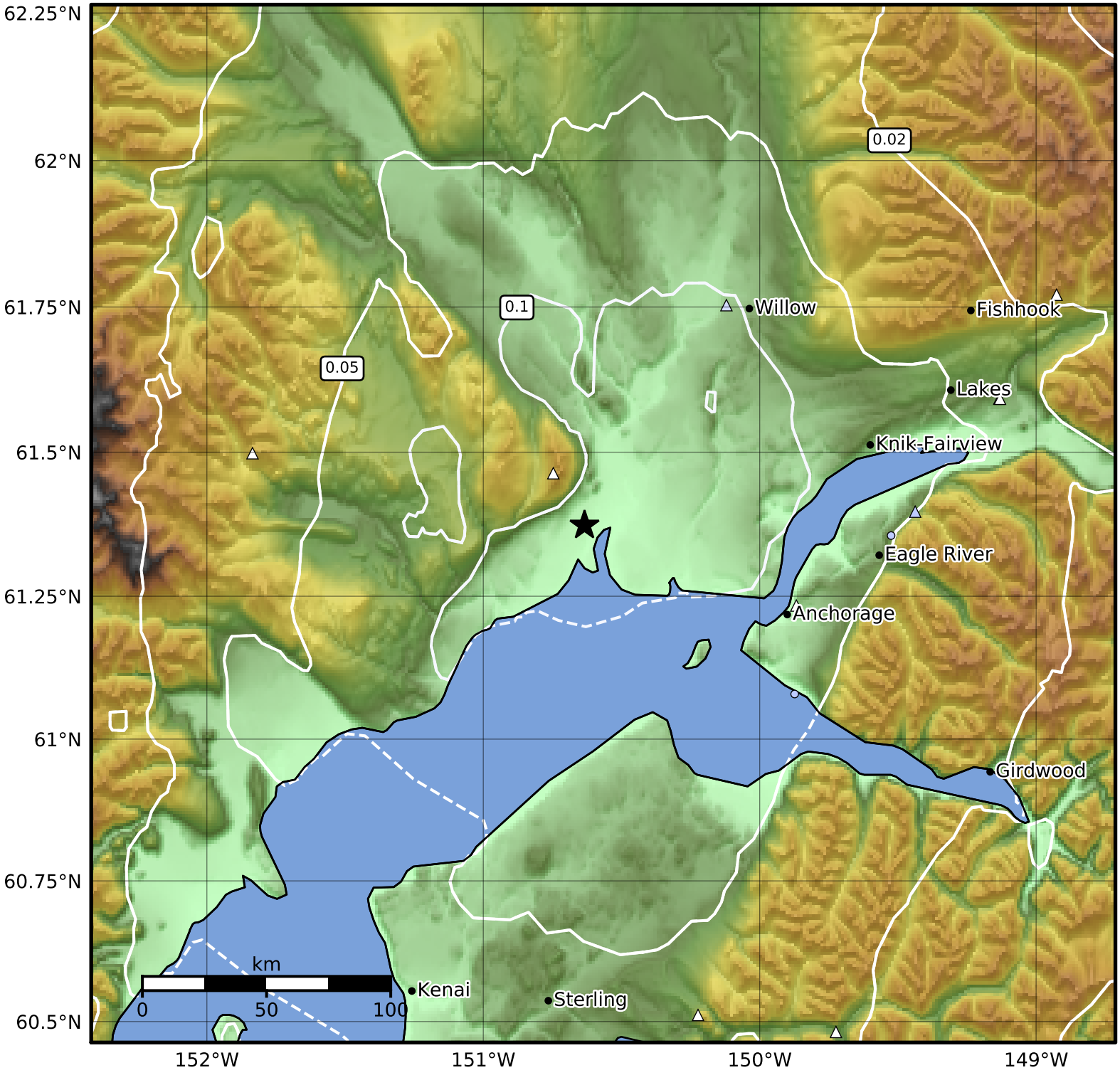

SA(0.3) (%g)	0.1	0.2	0.5	1	2	5	10	20	50	100	200

Scale based on Worden et al. (2012)

Version 7: Processed 2019-10-29T18:56:13Z

△ Seismic Instrument ○ Reported Intensity ★ Epicenter