3.0 Second Peak Spectral Acceleration Map
USGS ShakeMap: 112 km NE of Y, Alaska,
Oct 27, 2019 04:32:26 UTC M4.6 N62.88 W148.31 Depth: 73.1km
ID:ak019ds7srl5

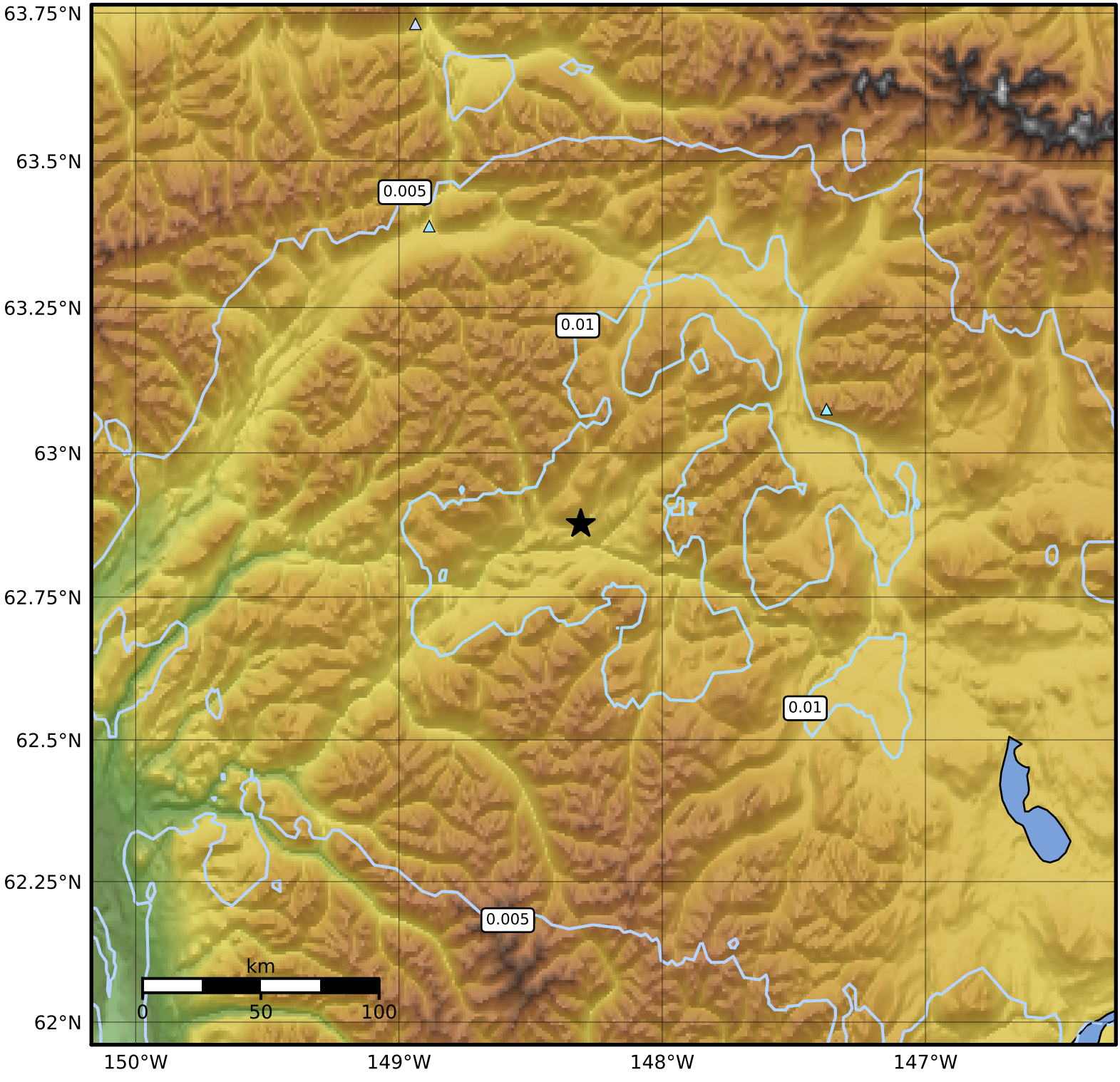

SA(3.0) (%g)	0.1	0.2	0.5	1	2	5	10	20	50

Scale based on Worden et al. (2012)

Version 14: Processed 2019-10-28T04:33:02Z

△ Seismic Instrument ○ Reported Intensity ★ Epicenter