3.0 Second Peak Spectral Acceleration Map
USGS ShakeMap: 34 km WSW of Y, Alaska,
Oct 21, 2019 14:04:30 UTC M3.1 N62.00 W150.41 Depth: 59.8km
ID:ak019digd0t3

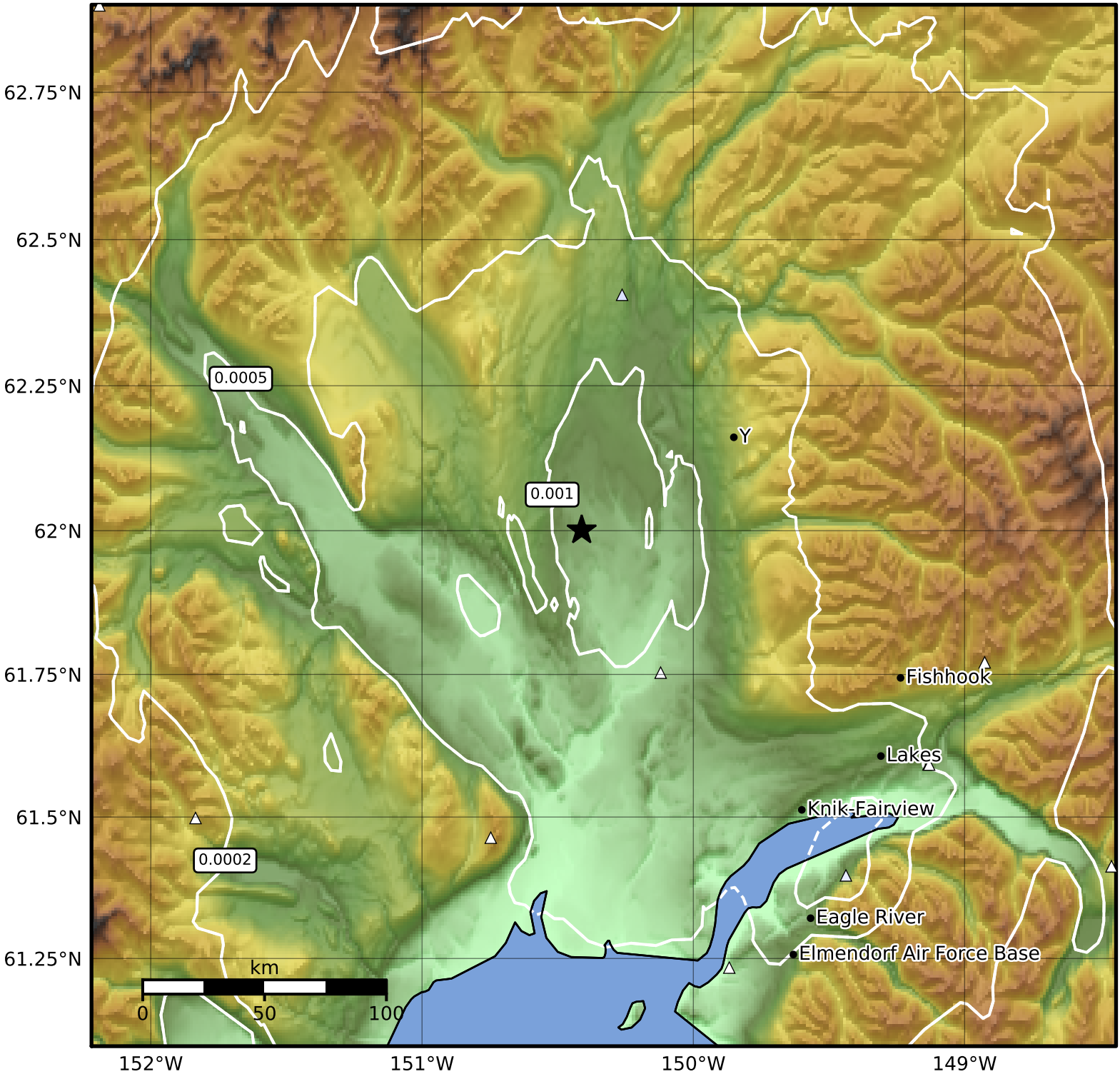

SA(3.0) (%g)	0.1	0.2	0.5	1	2	5	10	20	50

Scale based on Worden et al. (2012)

Version 9: Processed 2019-10-29T23:30:11Z

△ Seismic Instrument ○ Reported Intensity ★ Epicenter