Peak Ground Velocity Map
USGS ShakeMap: 34 km WSW of Y, Alaska,
Oct 21, 2019 14:04:30 UTC M3.1 N62.00 W150.41 Depth: 59.8km
ID:ak019digd0t3

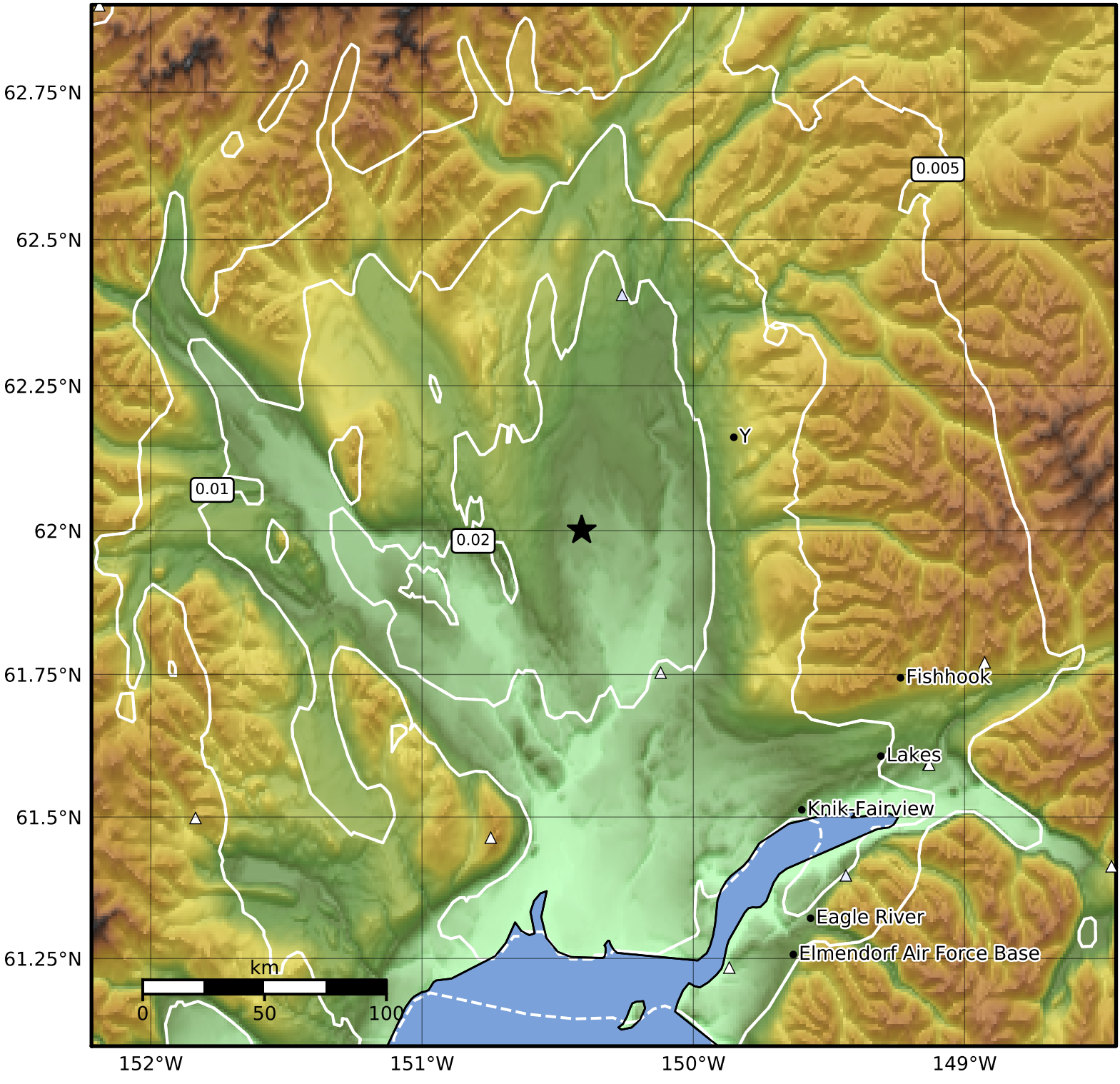


| PGV (cm/s) | 0.1 | 0.2 | 0.5 | 1 | 2 | 5 | 10 | 20 | 50 | 100 | 200 |
|---|---|---|---|---|---|---|---|---|---|---|---|

Scale based on Worden et al. (2012)

Version 9: Processed 2019-10-29T23:30:11Z

△ Seismic Instrument ○ Reported Intensity ★ Epicenter