3.0 Second Peak Spectral Acceleration Map
USGS ShakeMap: 34 km NW of Willow, Alaska,
Oct 21, 2019 14:04:29 UTC M3.3 N61.99 W150.43 Depth: 42.8km
ID:ak019digd0t3

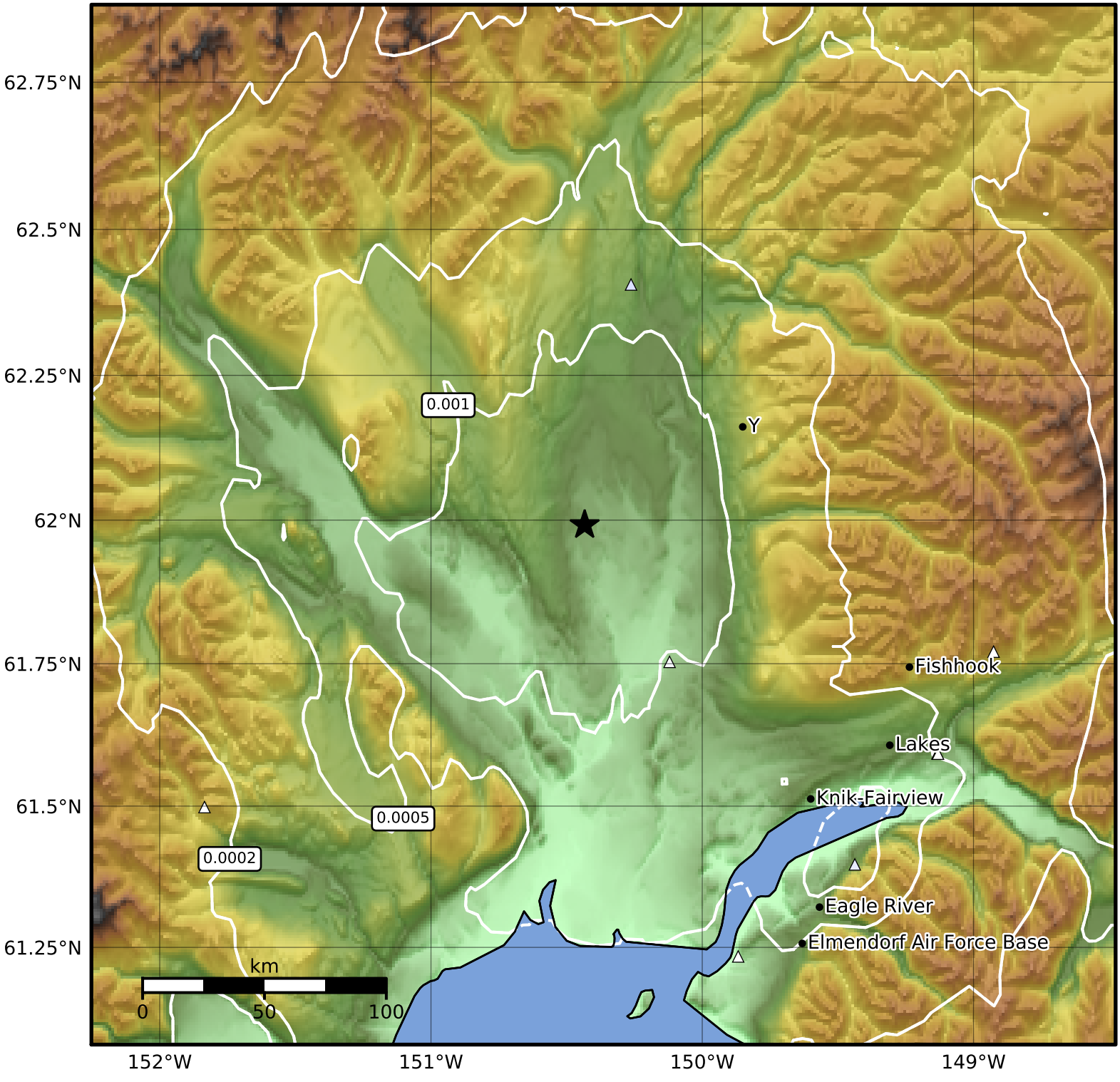

SA(3.0) (%g)	0.1	0.2	0.5	1	2	5	10	20	50

Scale based on Worden et al. (2012)

Version 5: Processed 2019-10-21T16:05:24Z

△ Seismic Instrument ○ Reported Intensity ★ Epicenter