1.0 Second Peak Spectral Acceleration Map
USGS ShakeMap: 7 km SSW of Big Lake, Alaska,
Oct 19, 2019 12:25:05 UTC M3.0 N61.45 W150.00 Depth: 23.4km
ID:ak019df47wso

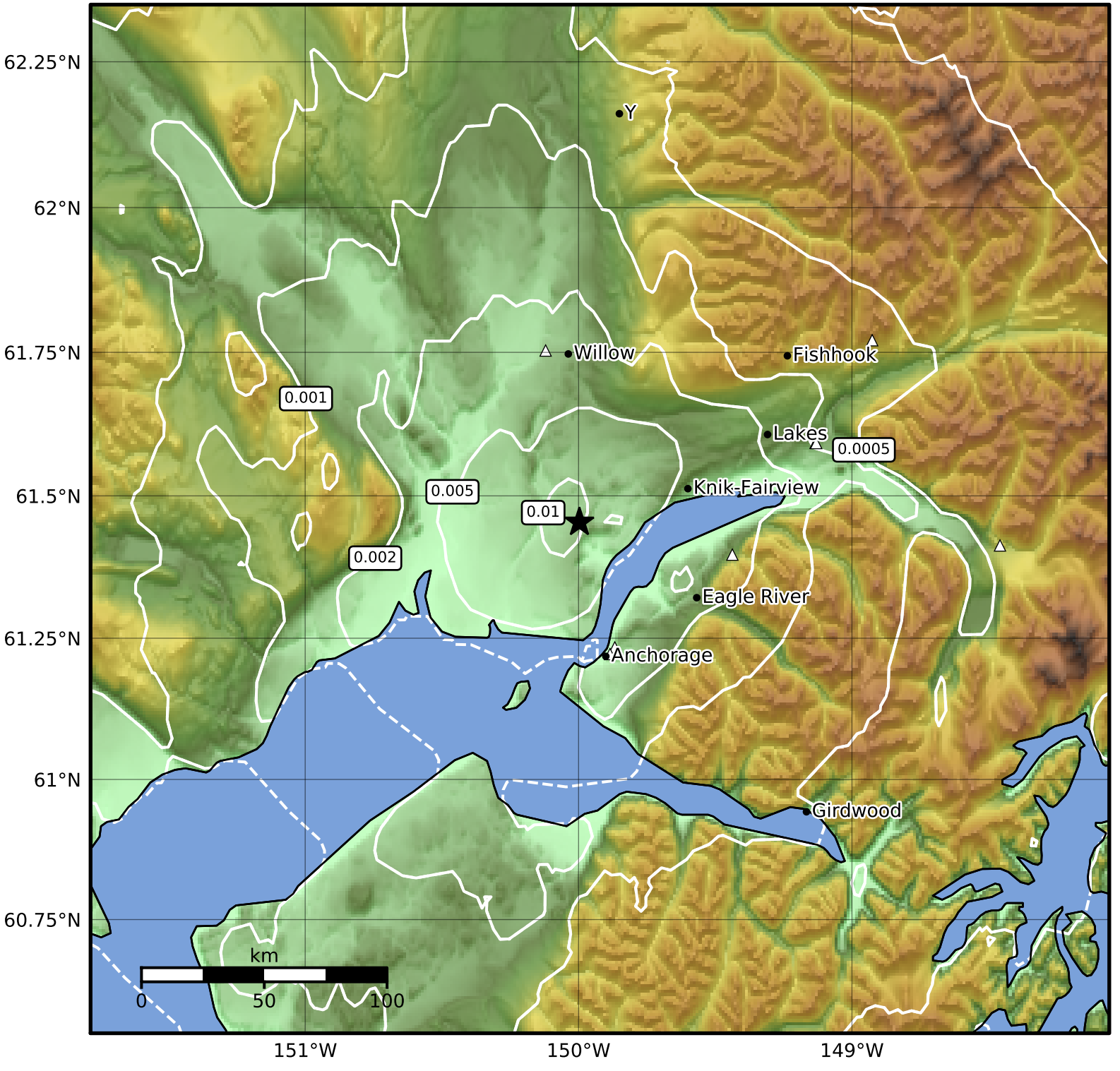

SA(1.0) (%g)	0.1	0.2	0.5	1	2	5	10	20	50	100	200

Scale based on Worden et al. (2012)
Version 2: Processed 2019-11-08T02:14:31Z

△ Seismic Instrument ○ Reported Intensity ★ Epicenter