Peak Ground Acceleration Map
USGS ShakeMap: 245 km ESE of Kotzebue, Alaska,
Oct 18, 2019 00:58:28 UTC M5.3 N66.29 W157.27 Depth: 9.5km
ID:ak019dd9qhea

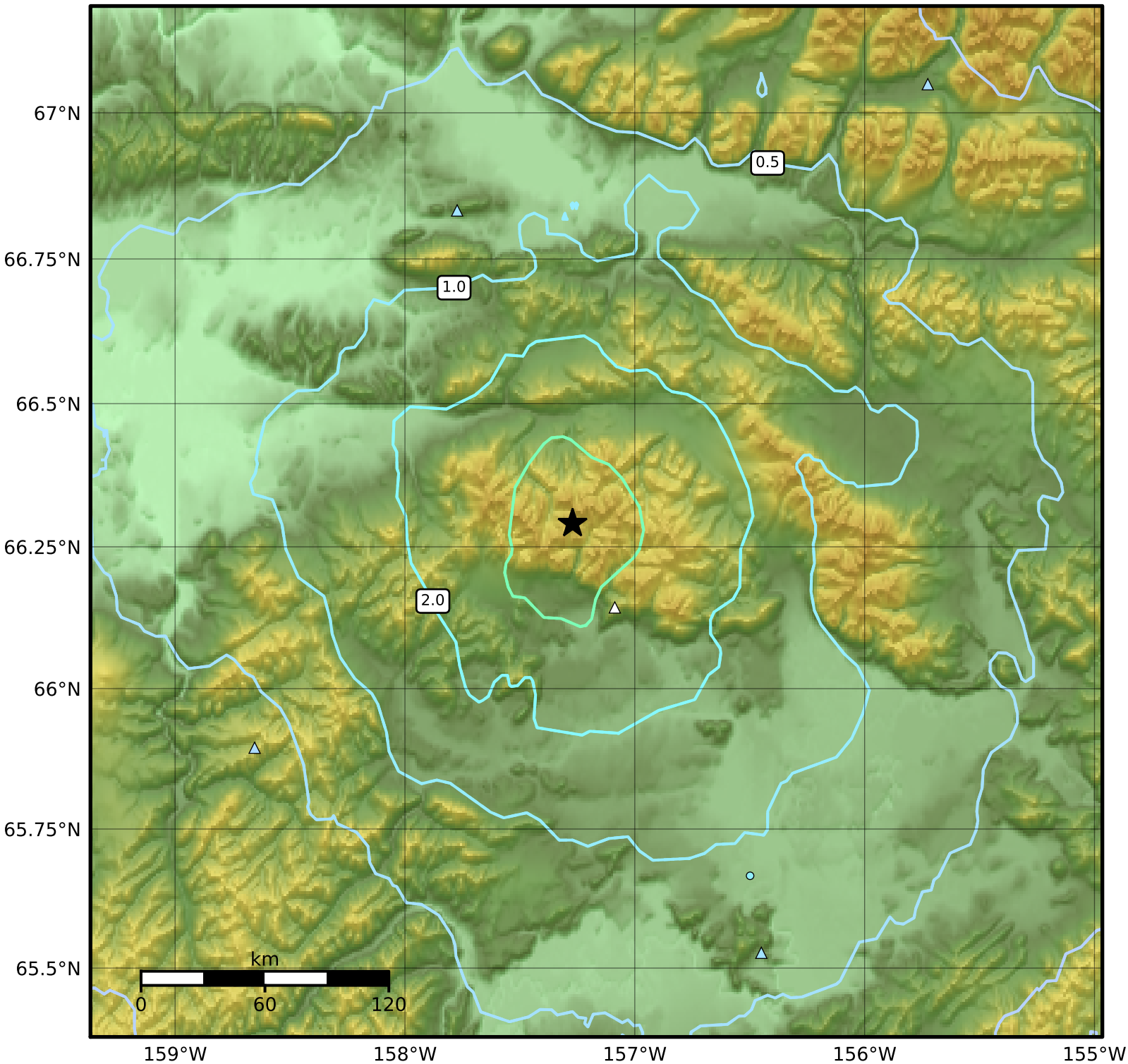

PGA (%g)	0.1	0.2	0.5	1	2	5	10	20	50	100	200

Scale based on Worden et al. (2012)

Version 12: Processed 2019-10-19T00:59:17Z

△ Seismic Instrument ○ Reported Intensity ★ Epicenter