Peak Ground Velocity Map
USGS ShakeMap: 96 km WNW of Y, Alaska,
Oct 04, 2019 12:28:02 UTC M5.0 N62.50 W151.57 Depth: 92.8km
ID:ak019cqb6c9o

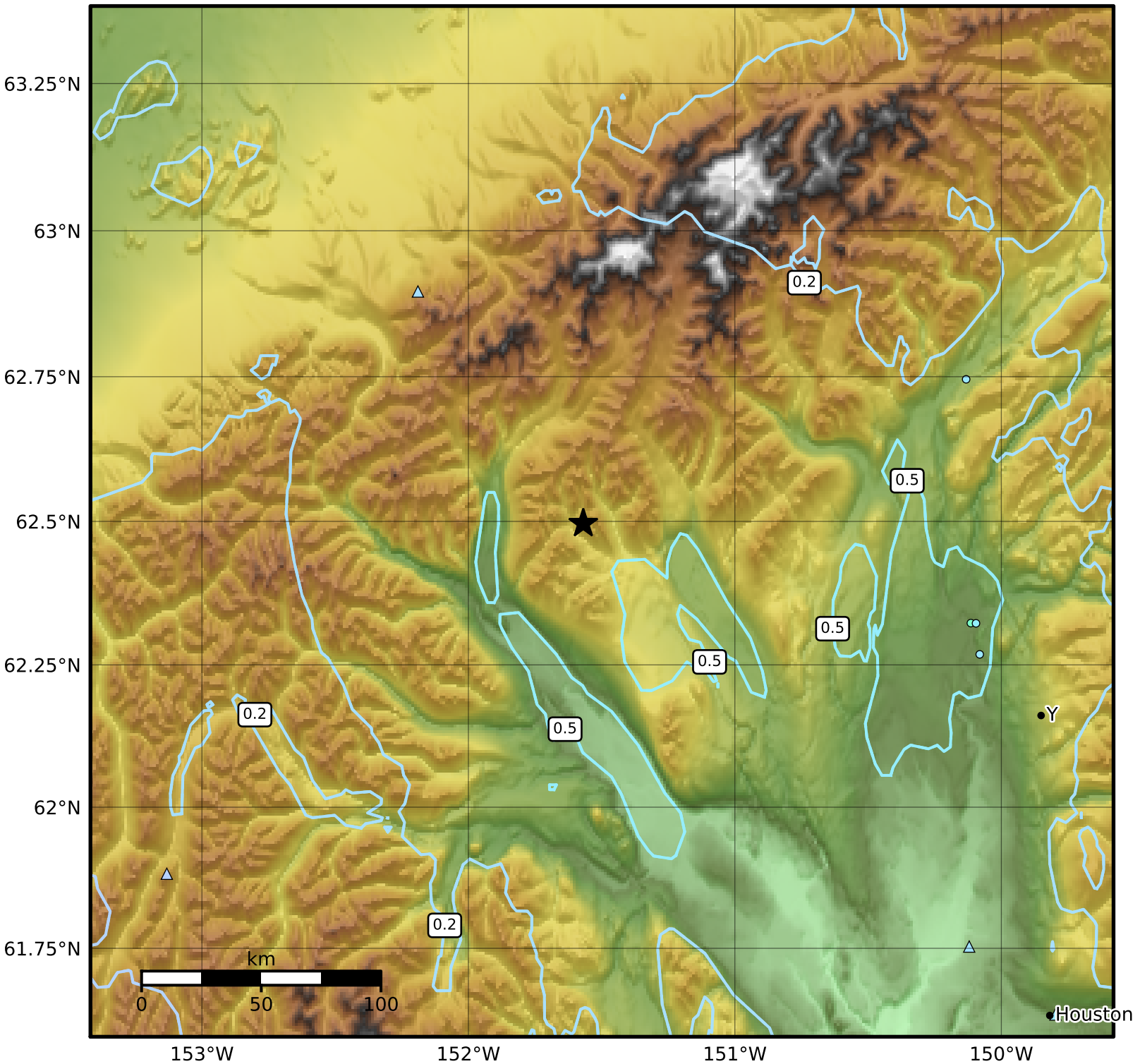

PGV (cm/s)	0.1	0.2	0.5	1	2	5	10	20	50	100	200

Scale based on Worden et al. (2012)
Version 20: Processed 2019-10-17T16:26:04Z

△ Seismic Instrument ○ Reported Intensity ★ Epicenter