0.3 Second Peak Spectral Acceleration Map
USGS ShakeMap: 97 km WNW of Y, Alaska,
Oct 04, 2019 12:28:02 UTC M5.0 N62.51 W151.58 Depth: 91.3km
ID:ak019cqb6c9o

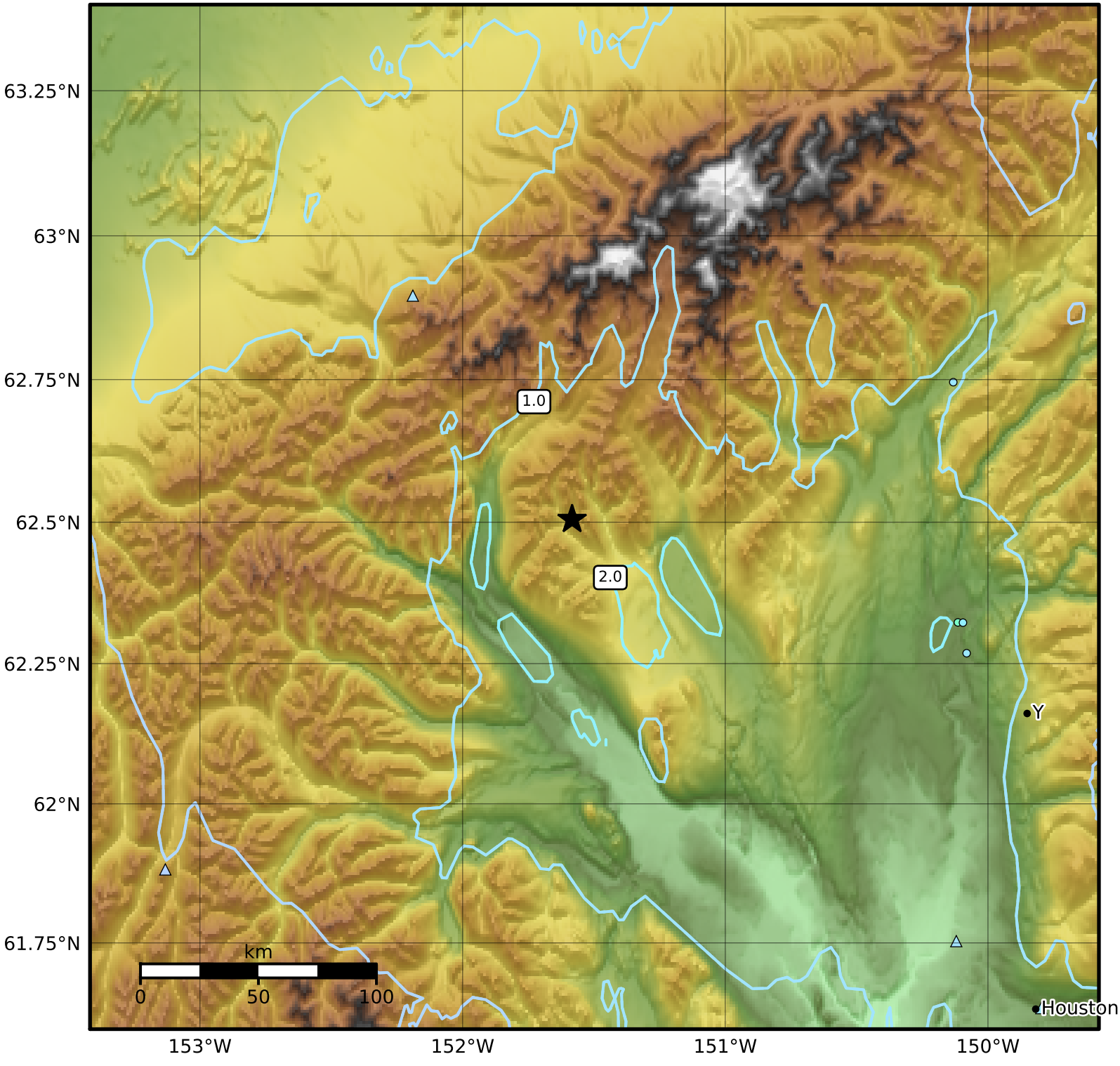

SA(0.3) (%g)	0.1	0.2	0.5	1	2	5	10	20	50	100	200

Scale based on Worden et al. (2012)

Version 19: Processed 2019-10-12T19:47:42Z

△ Seismic Instrument ○ Reported Intensity ★ Epicenter