1.0 Second Peak Spectral Acceleration Map
USGS ShakeMap: 93 km WNW of Y, Alaska,
Oct 04, 2019 12:28:03 UTC M5.0 N62.48 W151.52 Depth: 90.7km
ID:ak019cqb6c9o

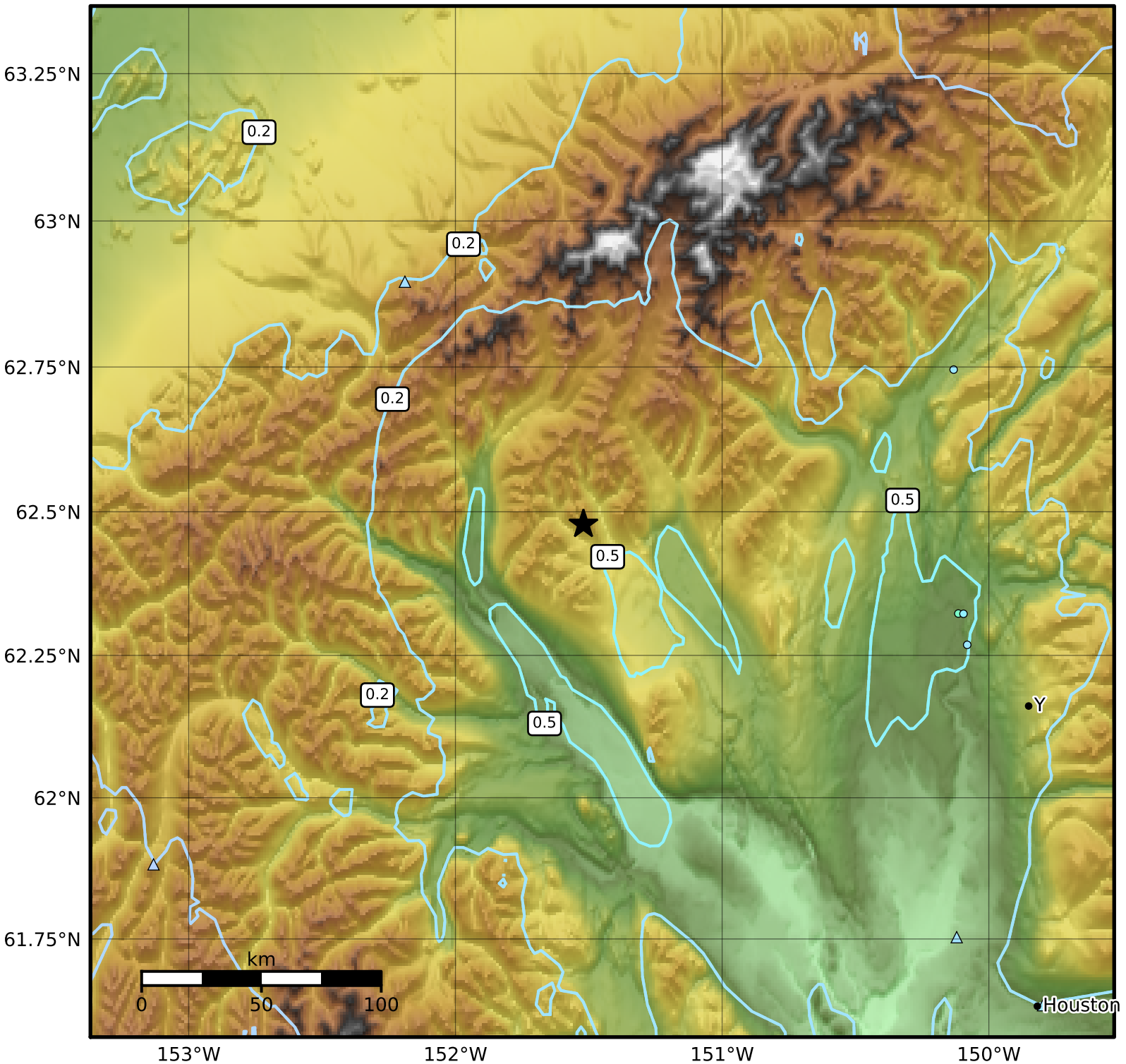

SA(1.0) (%g)	0.1	0.2	0.5	1	2	5	10	20	50	100	200

Scale based on Worden et al. (2012)
Version 18: Processed 2019-10-06T02:57:04Z

△ Seismic Instrument ○ Reported Intensity ★ Epicenter