0.3 Second Peak Spectral Acceleration Map
USGS ShakeMap: 93 km WNW of Y, Alaska,
Oct 04, 2019 12:28:03 UTC M5.0 N62.48 W151.52 Depth: 90.7km
ID:ak019cqb6c9o

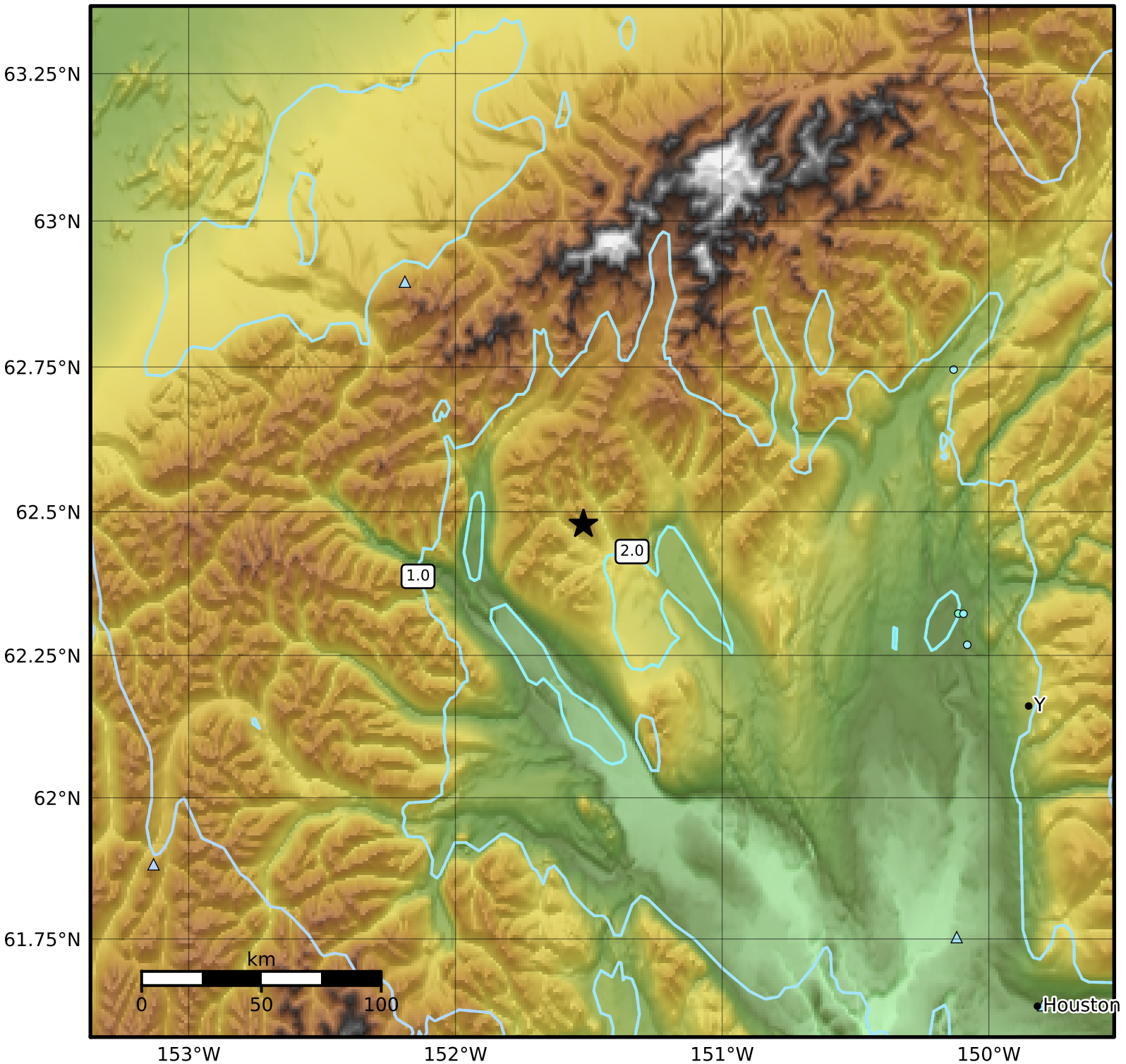


| SA(0.3) (%g) | 0.1 | 0.2 | 0.5 | 1 | 2 | 5 | 10 | 20 | 50 | 100 | 200 |
|---|---|---|---|---|---|---|---|---|---|---|---|

Scale based on Worden et al. (2012)
Version 18: Processed 2019-10-06T02:57:04Z

△ Seismic Instrument ○ Reported Intensity ★ Epicenter