Peak Ground Acceleration Map
USGS ShakeMap: 7 km SSW of Big Lake, Alaska,
Oct 01, 2019 21:18:27 UTC M3.0 N61.46 W150.01 Depth: 21.6km
ID:ak019clhv421

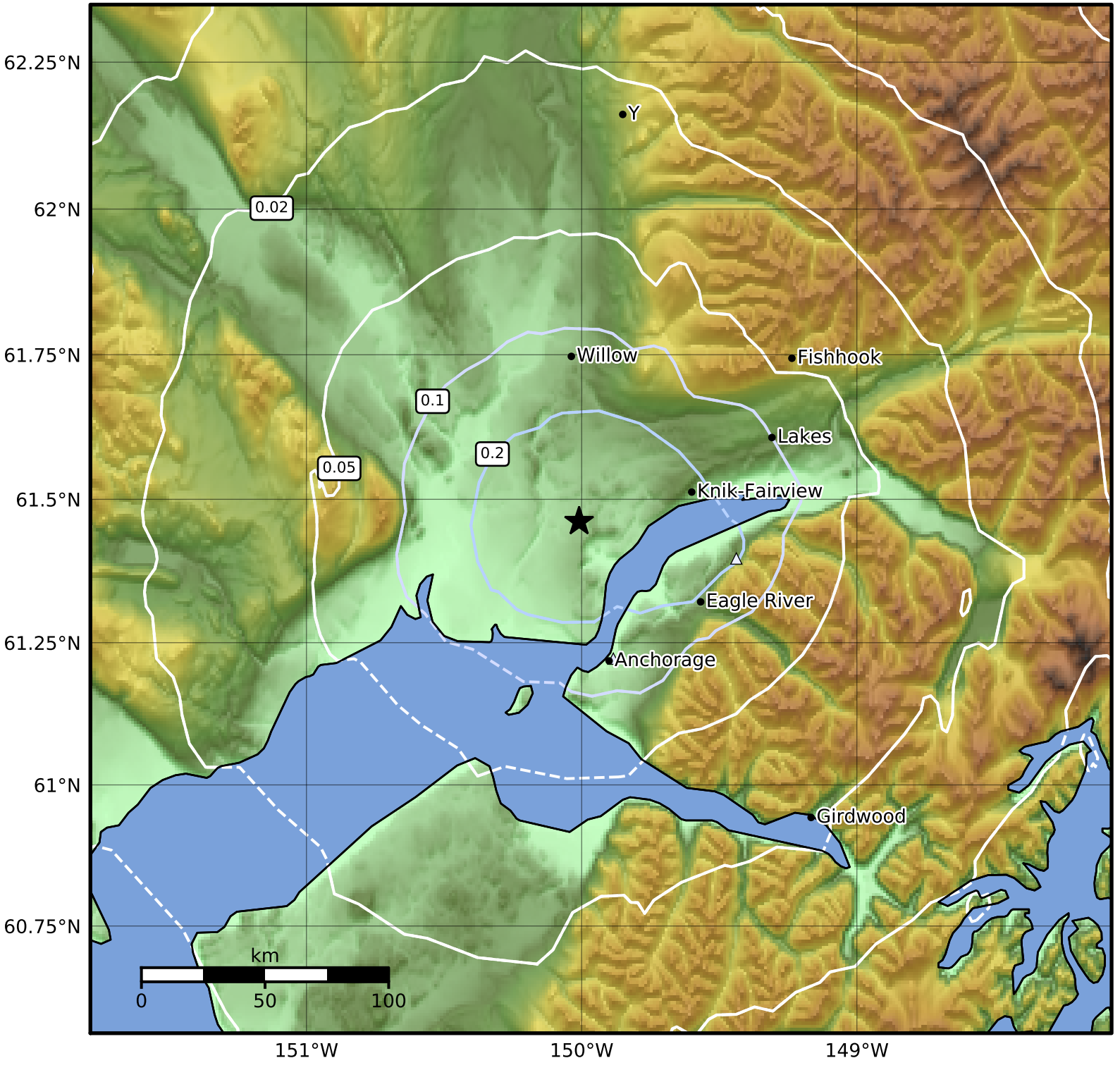

PGA (%g)	0.1	0.2	0.5	1	2	5	10	20	50	100	200

Scale based on Worden et al. (2012)
Version 5: Processed 2019-10-02T21:19:02Z

△ Seismic Instrument ○ Reported Intensity ★ Epicenter