Peak Ground Acceleration Map
USGS ShakeMap: 34 km WSW of Girdwood, Alaska,
Sep 29, 2019 14:05:52 UTC M1.6 N60.87 W149.78 Depth: 12.1km
ID:ak019ci2jnii

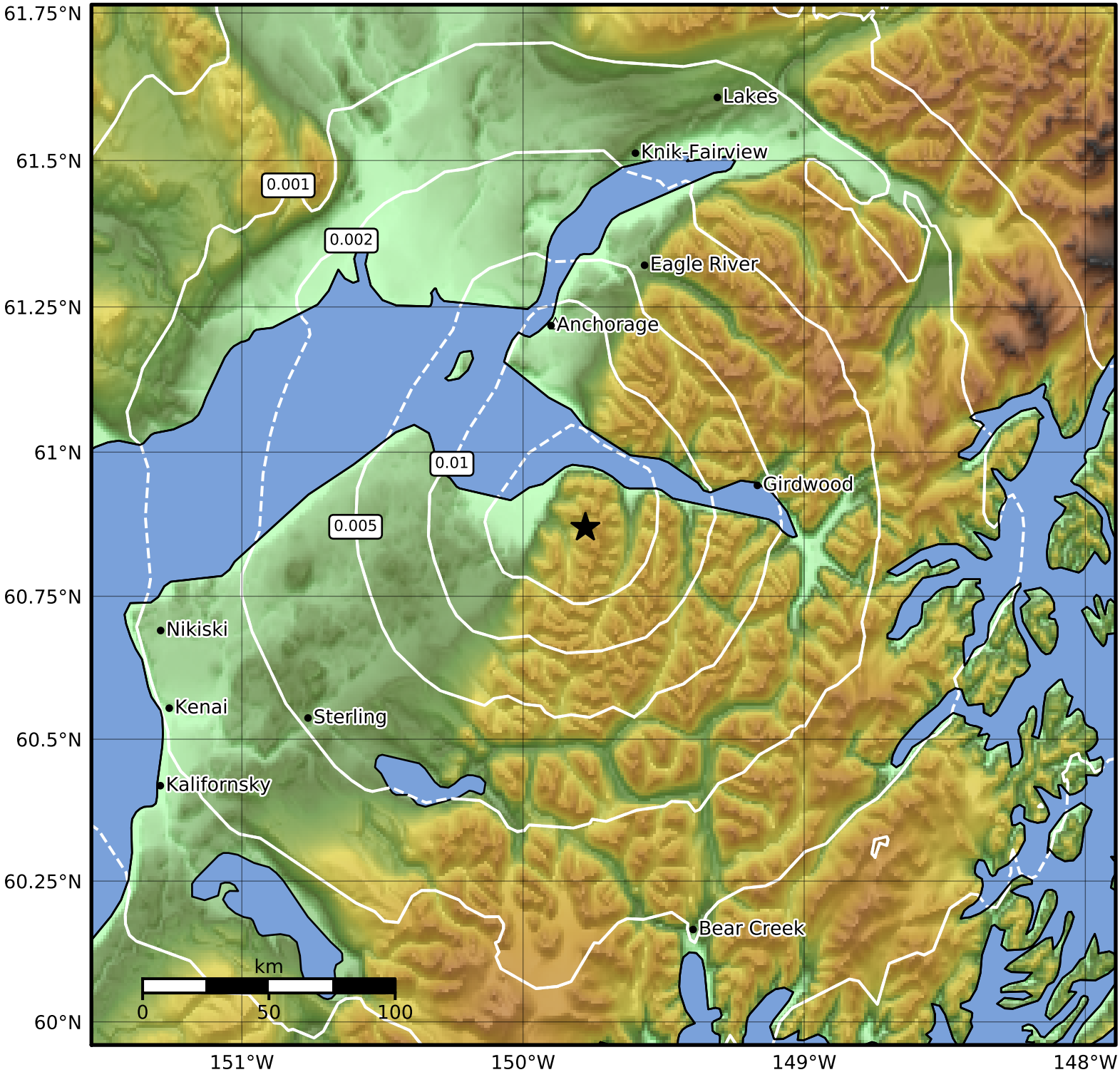

PGA (%g)	0.1	0.2	0.5	1	2	5	10	20	50	100	200

Scale based on Worden et al. (2012)

Version 4: Processed 2019-09-30T14:06:33Z

△ Seismic Instrument ○ Reported Intensity ★ Epicenter