3.0 Second Peak Spectral Acceleration Map
USGS ShakeMap: 11 km SSW of Big Lake, Alaska,
Sep 20, 2019 18:29:50 UTC M3.0 N61.43 W150.05 Depth: 19.7km
ID:ak019c398eh1

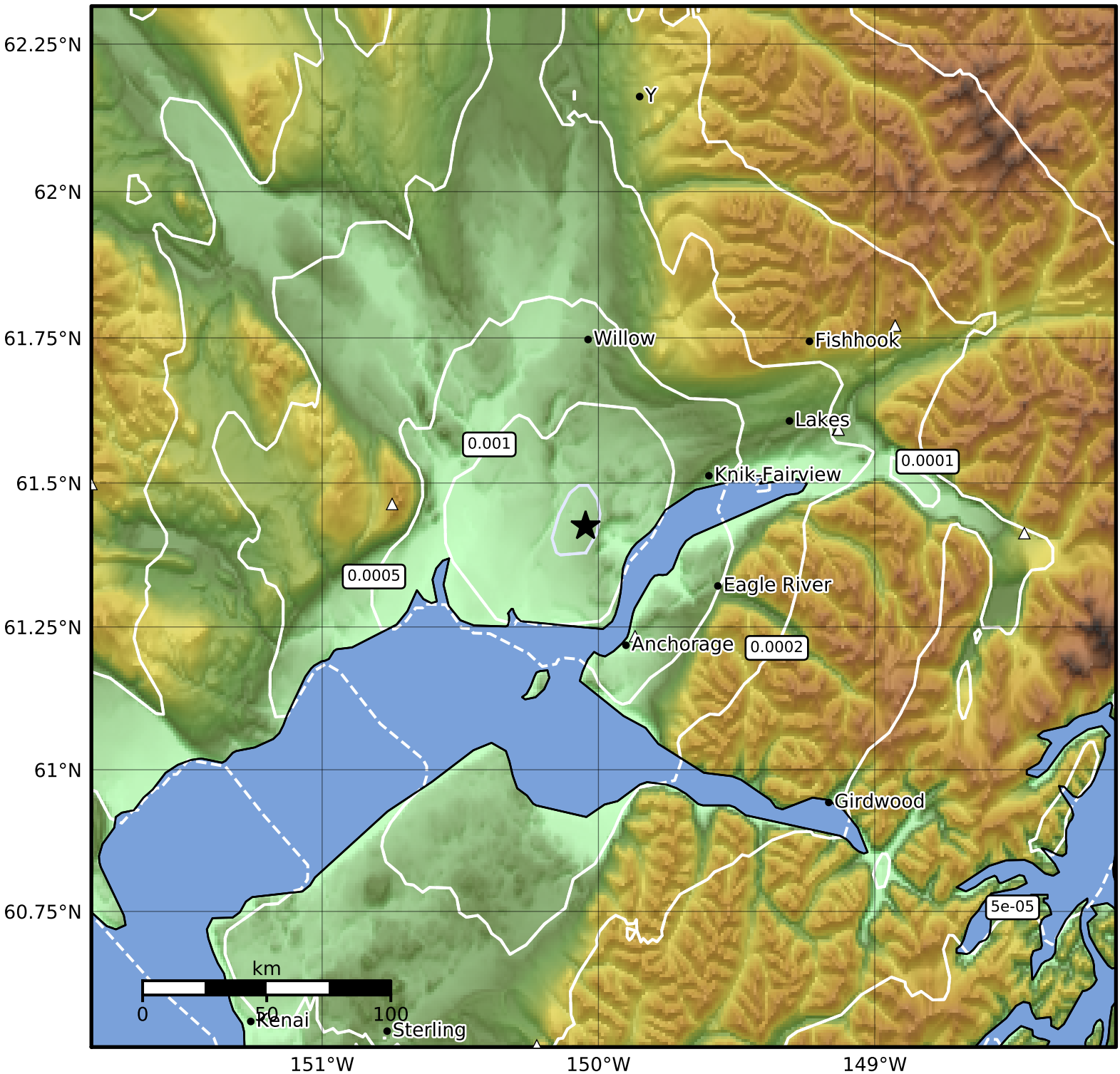


| SA(3.0) (%g) | 0.1 | 0.2 | 0.5 | 1 | 2 | 5 | 10 | 20 | 50 |
|---|---|---|---|---|---|---|---|---|---|

Scale based on Worden et al. (2012)

Version 3: Processed 2019-09-21T18:30:52Z

△ Seismic Instrument ○ Reported Intensity ★ Epicenter