0.3 Second Peak Spectral Acceleration Map
USGS ShakeMap: 11 km SSW of Big Lake, Alaska,
Sep 20, 2019 18:29:50 UTC M3.0 N61.43 W150.05 Depth: 19.7km
ID:ak019c398eh1

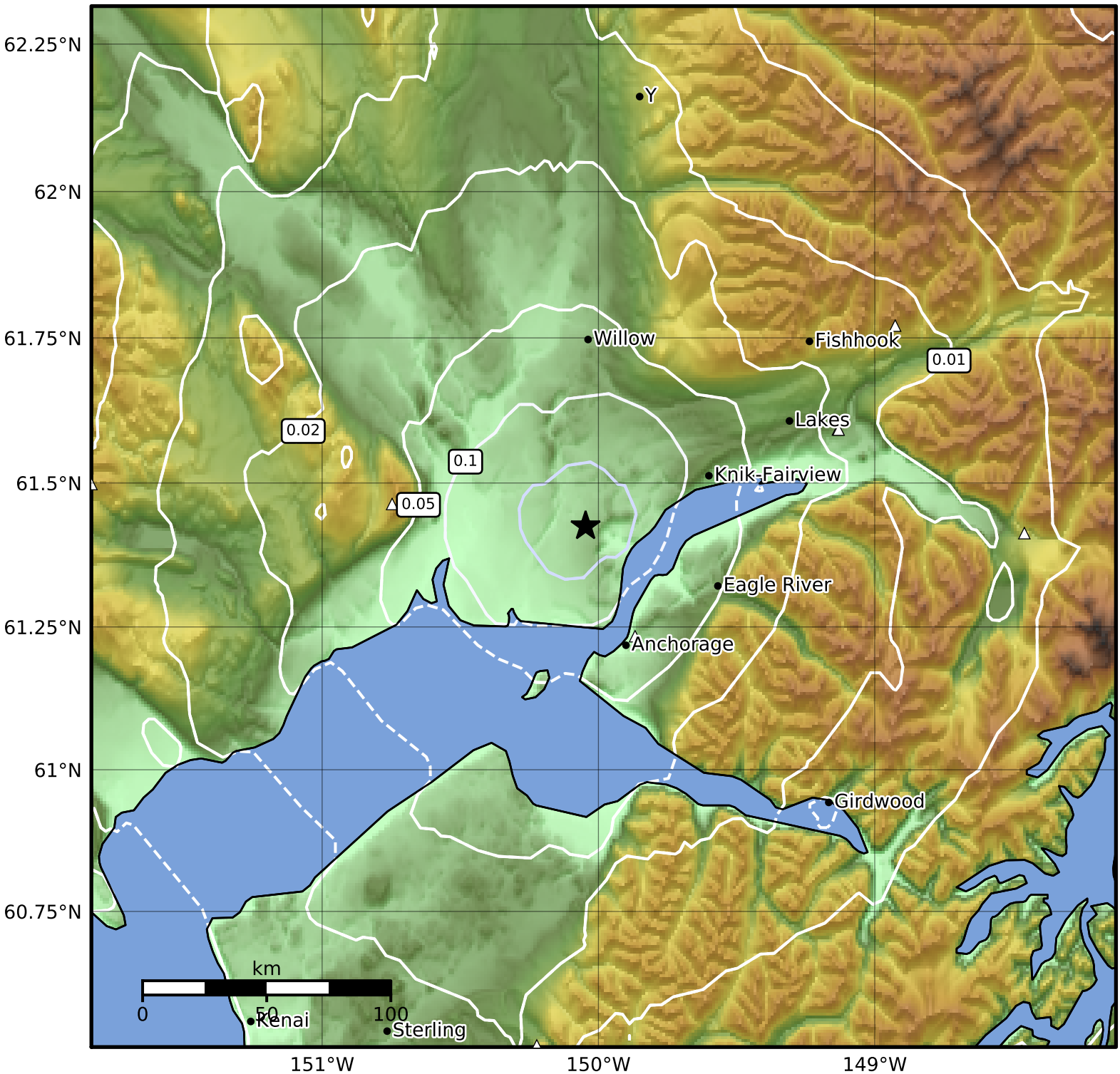

SA(0.3) (%g)	0.1	0.2	0.5	1	2	5	10	20	50	100	200

Scale based on Worden et al. (2012)

Version 3: Processed 2019-09-21T18:30:52Z

△ Seismic Instrument ○ Reported Intensity ★ Epicenter