3.0 Second Peak Spectral Acceleration Map
USGS ShakeMap: 45 km W of Willow, Alaska,
Sep 17, 2019 01:09:56 UTC M5.2 N61.72 W150.89 Depth: 63.1km
ID:ak019by0dpof

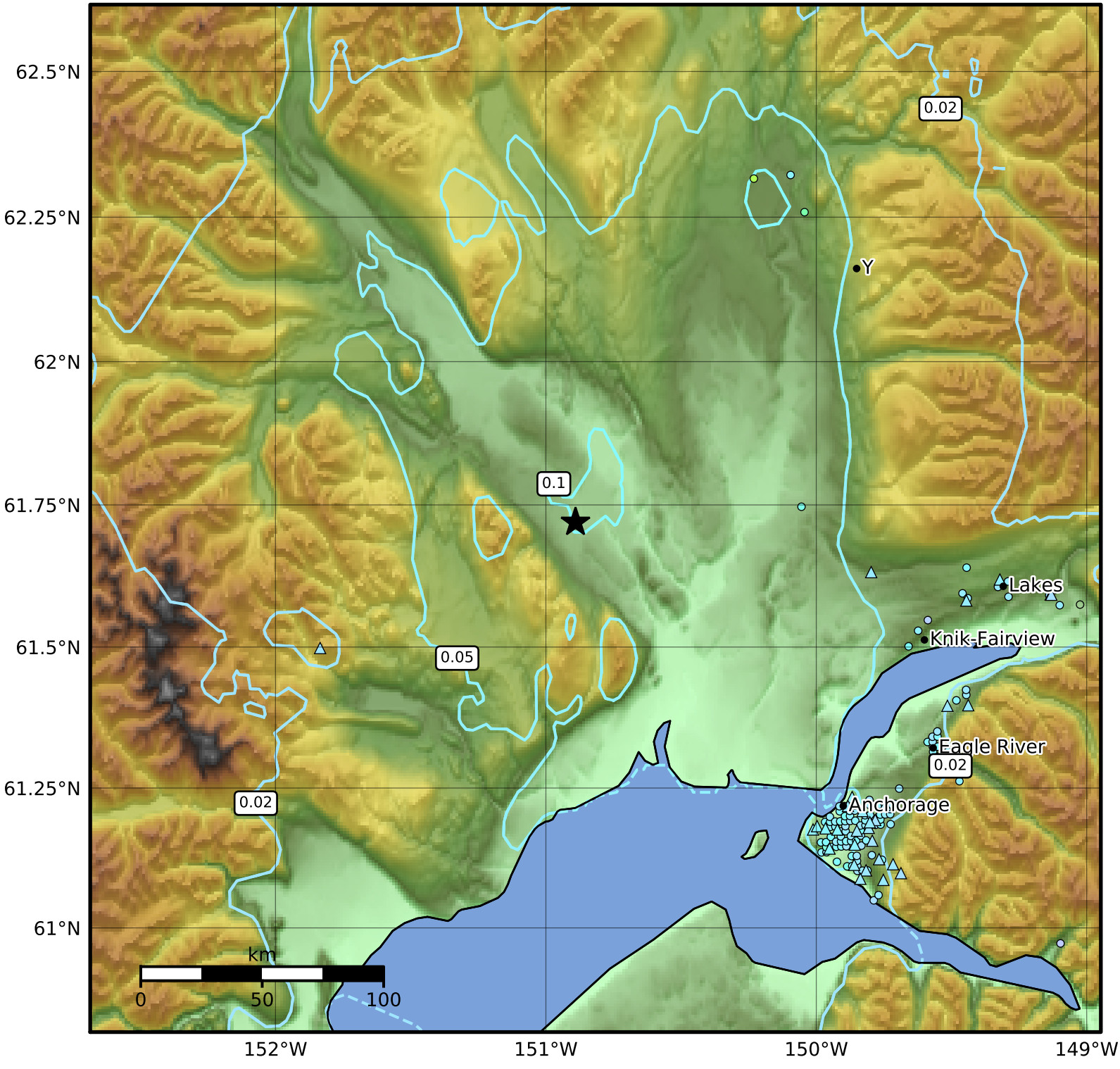

SA(3.0) (%g)	0.1	0.2	0.5	1	2	5	10	20	50

Scale based on Worden et al. (2012)

Version 10: Processed 2019-10-01T21:43:27Z

△ Seismic Instrument ○ Reported Intensity ★ Epicenter