1.0 Second Peak Spectral Acceleration Map
USGS ShakeMap: 44 km W of Willow, Alaska,
Sep 17, 2019 01:09:55 UTC M5.2 N61.72 W150.89 Depth: 69.9km
ID:ak019by0dpof

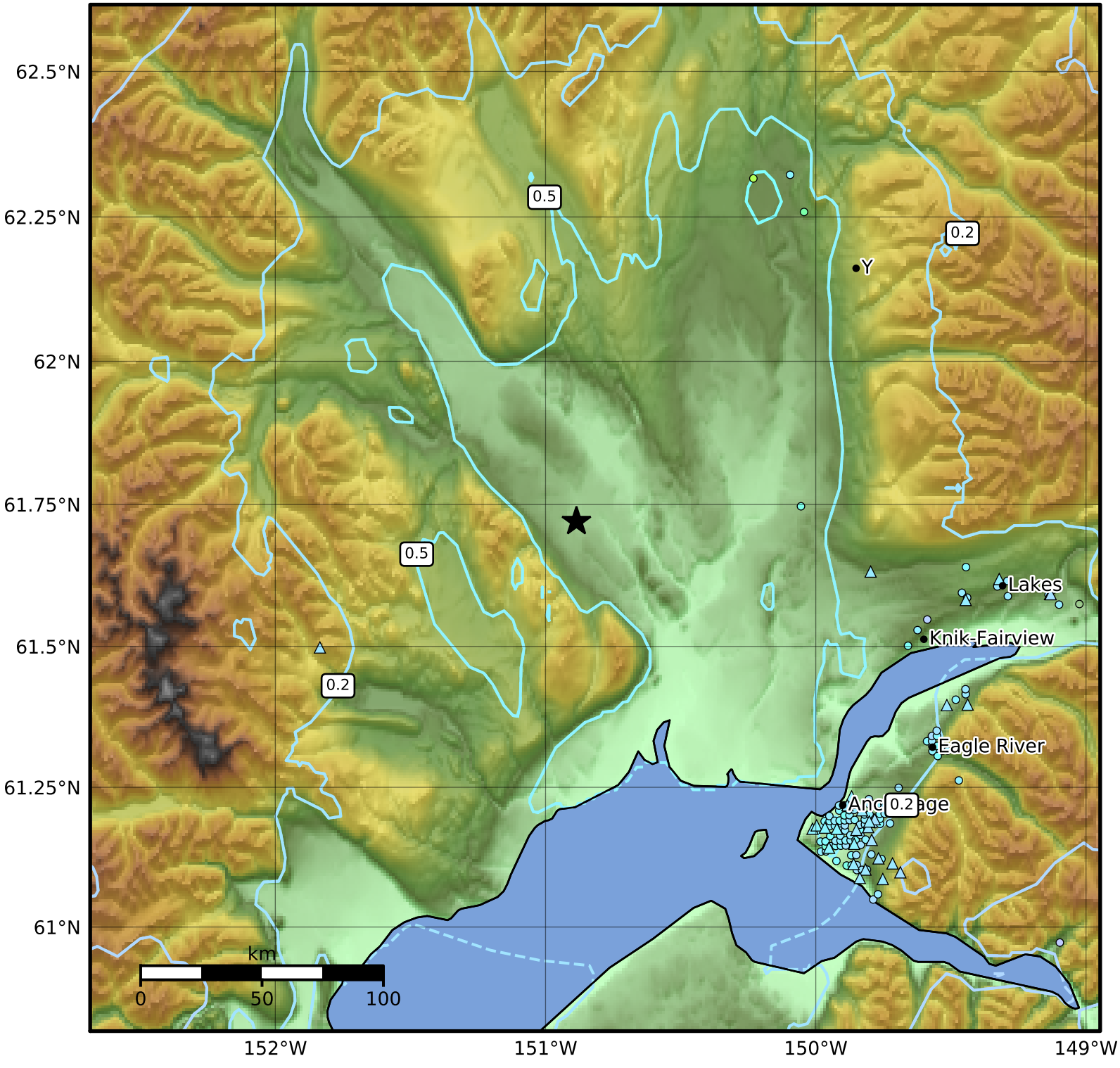

SA(1.0) (%g)	0.1	0.2	0.5	1	2	5	10	20	50	100	200

Scale based on Worden et al. (2012)

Version 9: Processed 2019-09-18T01:10:50Z

△ Seismic Instrument ○ Reported Intensity ★ Epicenter