3.0 Second Peak Spectral Acceleration Map
USGS ShakeMap: 14 km NW of Willow, Alaska,
Sep 07, 2019 01:49:50 UTC M2.9 N61.85 W150.20 Depth: 12.2km
ID:ak019bhh8szt

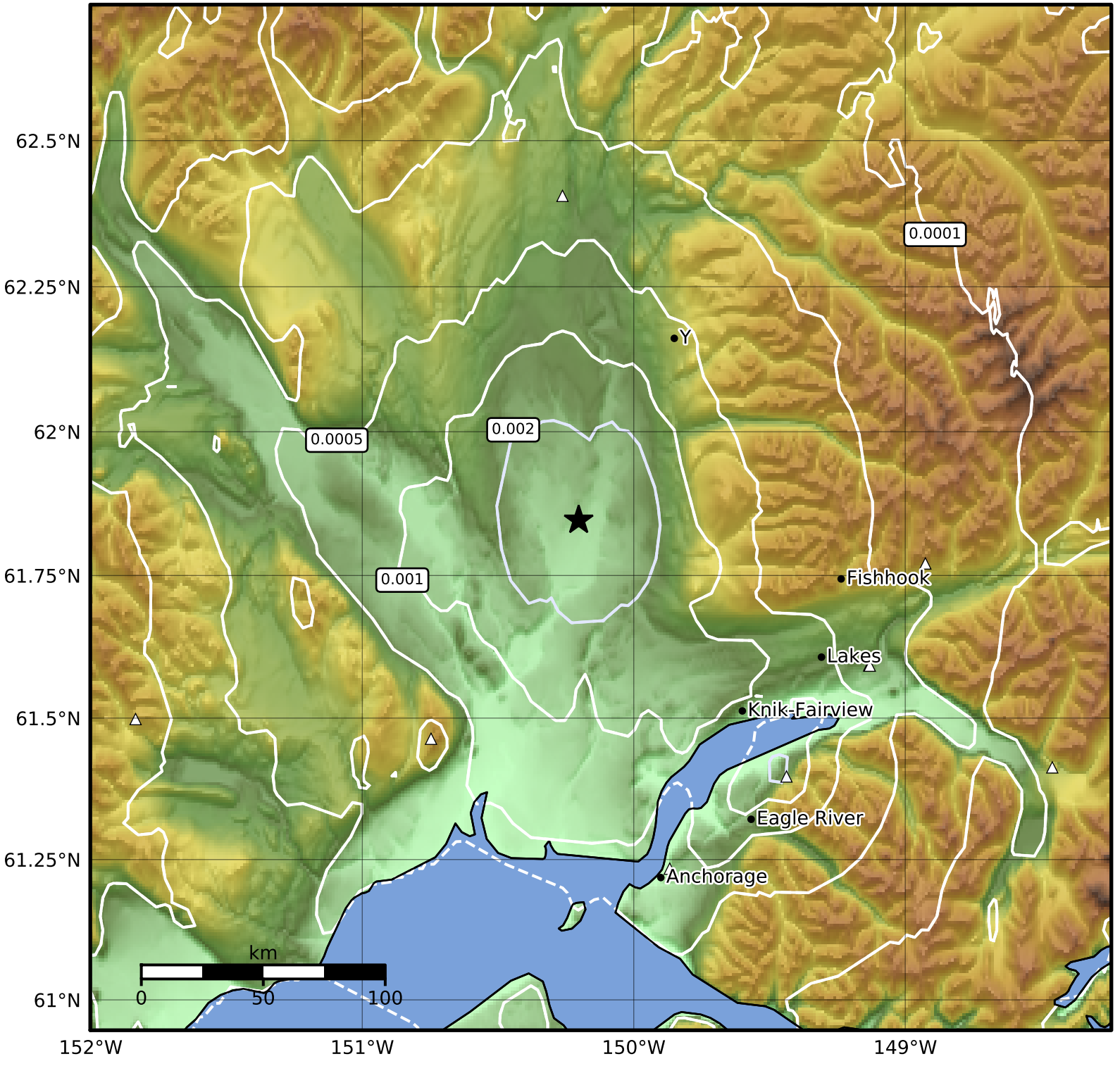

SA(3.0) (%g)	0.1	0.2	0.5	1	2	5	10	20	50

Scale based on Worden et al. (2012)

Version 6: Processed 2019-09-08T01:50:30Z

△ Seismic Instrument ○ Reported Intensity ★ Epicenter