1.0 Second Peak Spectral Acceleration Map
USGS ShakeMap: 36 km NW of Willow, Alaska,
Aug 28, 2019 20:30:02 UTC M3.3 N61.96 W150.57 Depth: 4.6km
ID:ak019b192eb4

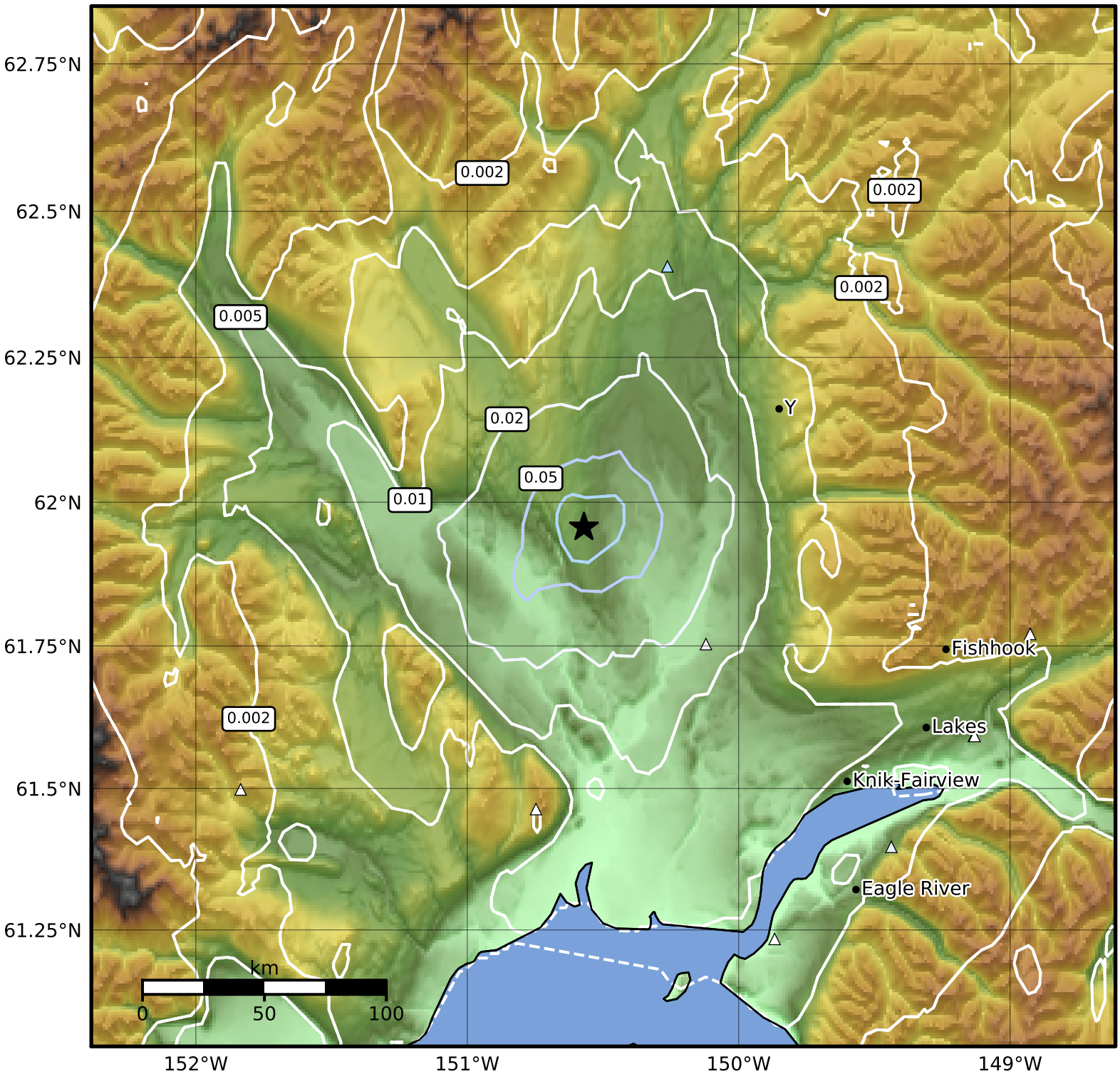

SA(1.0) (%g)	0.1	0.2	0.5	1	2	5	10	20	50	100	200

Scale based on Worden et al. (2012)

Version 3: Processed 2019-08-28T22:30:52Z

△ Seismic Instrument ○ Reported Intensity ★ Epicenter