0.3 Second Peak Spectral Acceleration Map
USGS ShakeMap: 5 km SSE of Big Lake, Alaska,
Aug 13, 2019 00:11:11 UTC M3.2 N61.48 W149.91 Depth: 36.8km
ID:ak019ac3zgqy

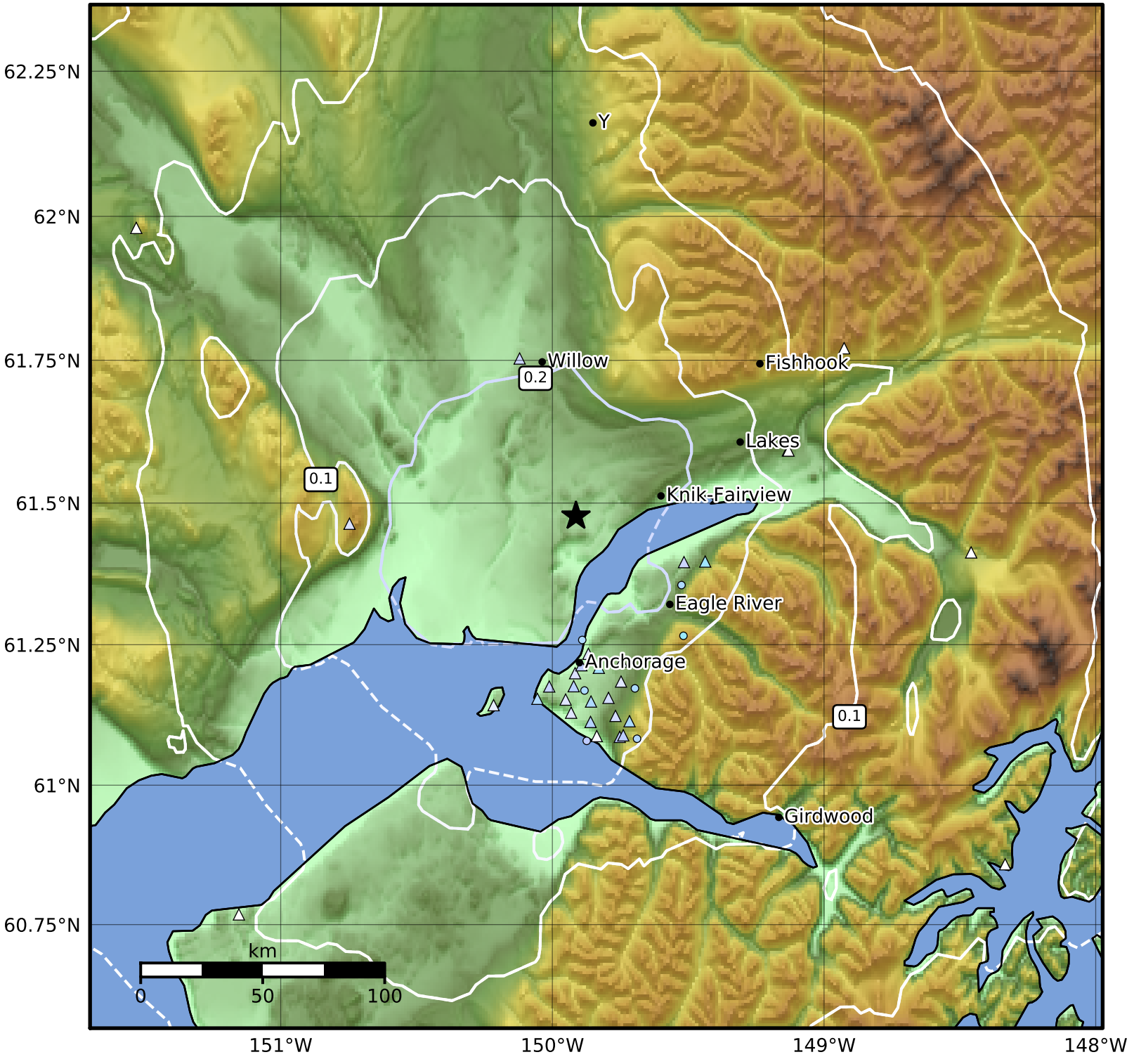

SA(0.3) (%g)	0.1	0.2	0.5	1	2	5	10	20	50	100	200

Scale based on Worden et al. (2012)
Version 6: Processed 2019-08-14T00:11:55Z

△ Seismic Instrument ○ Reported Intensity ★ Epicenter