Peak Ground Acceleration Map
USGS ShakeMap: 2 km S of Big Lake, Alaska,
Aug 07, 2019 03:34:48 UTC M2.9 N61.50 W149.96 Depth: 38.4km
ID:ak019a28op08

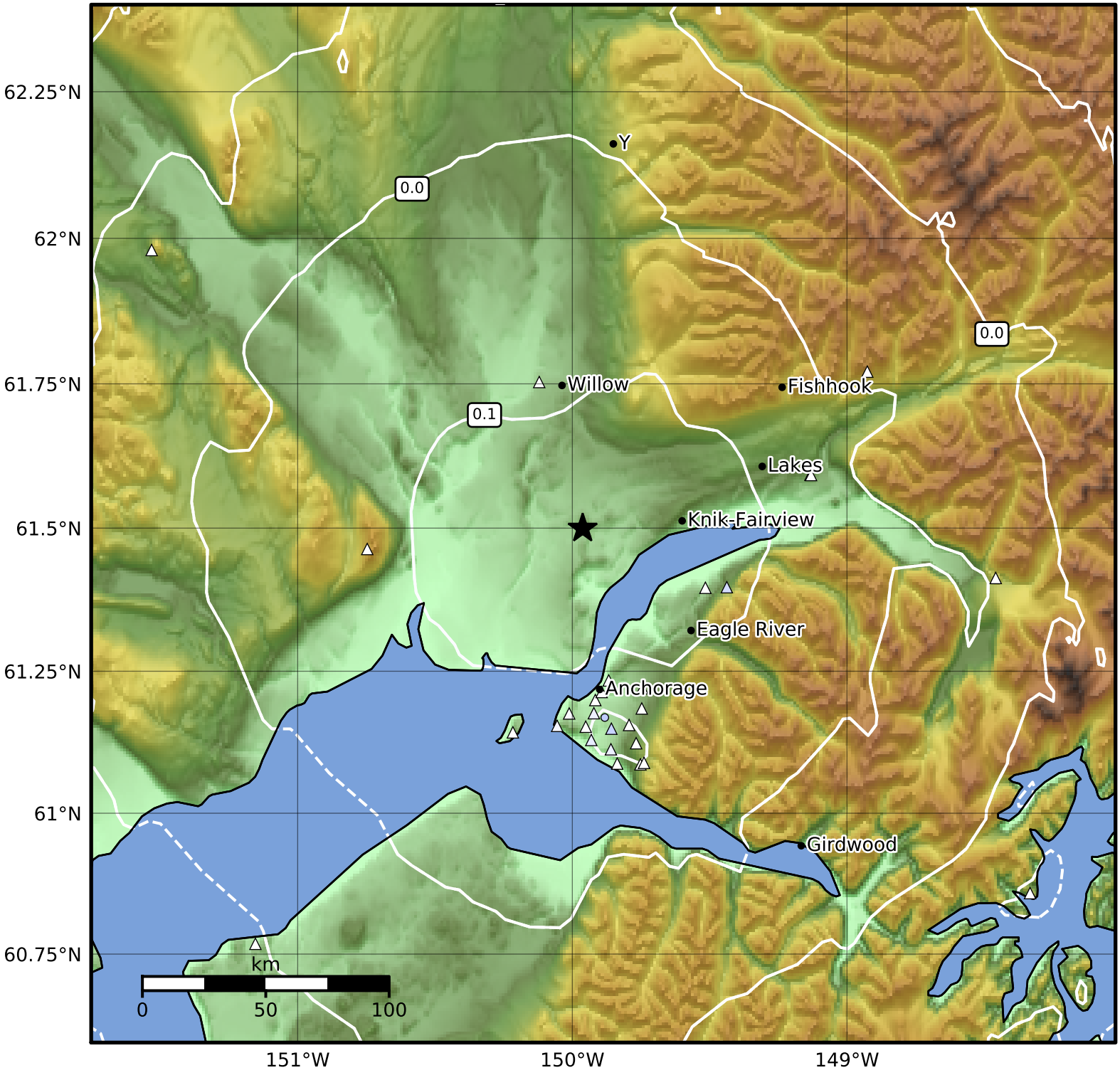

PGA (%g)	0.1	0.2	0.5	1	2	5	10	20	50	100	200

Scale based on Worden et al. (2012)

Version 8: Processed 2019-08-08T03:35:37Z

△ Seismic Instrument ○ Reported Intensity ★ Epicenter