1.0 Second Peak Spectral Acceleration Map
USGS ShakeMap: 7 km SSW of Big Lake, Alaska,
Aug 07, 2019 03:34:47 UTC M3.0 N61.46 W150.02 Depth: 35.3km
ID:ak019a28op08

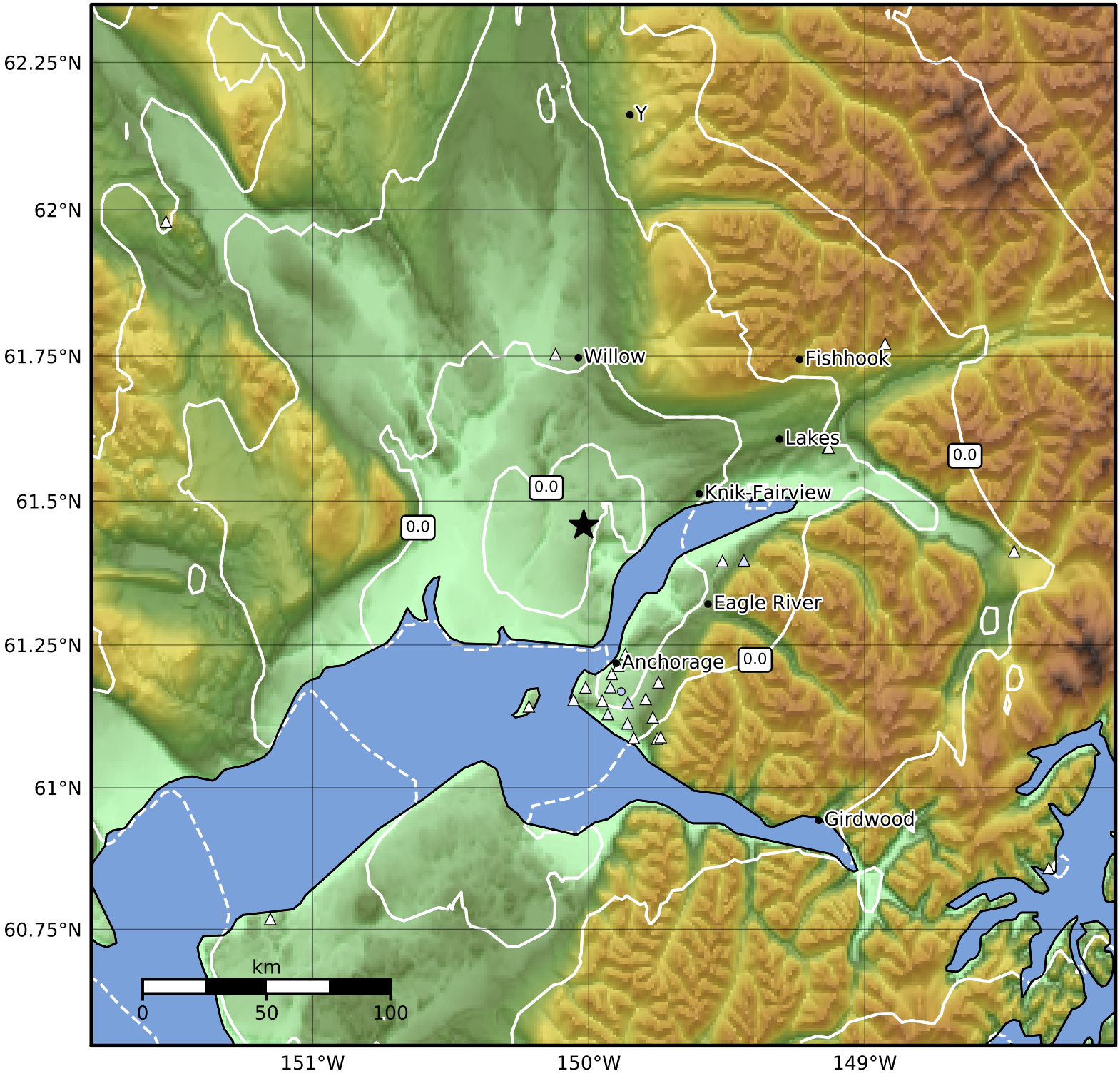

SA(1.0) (%g)	0.1	0.2	0.5	1	2	5	10	20	50	100	200

Scale based on Worden et al. (2012)

Version 2: Processed 2019-08-07T03:56:28Z

△ Seismic Instrument ○ Reported Intensity ★ Epicenter