1.0 Second Peak Spectral Acceleration Map
USGS ShakeMap: 3 km SE of Big Lake, Alaska,
Aug 05, 2019 17:59:58 UTC M4.1 N61.50 W149.90 Depth: 45.2km
ID:ak0199z63g4y

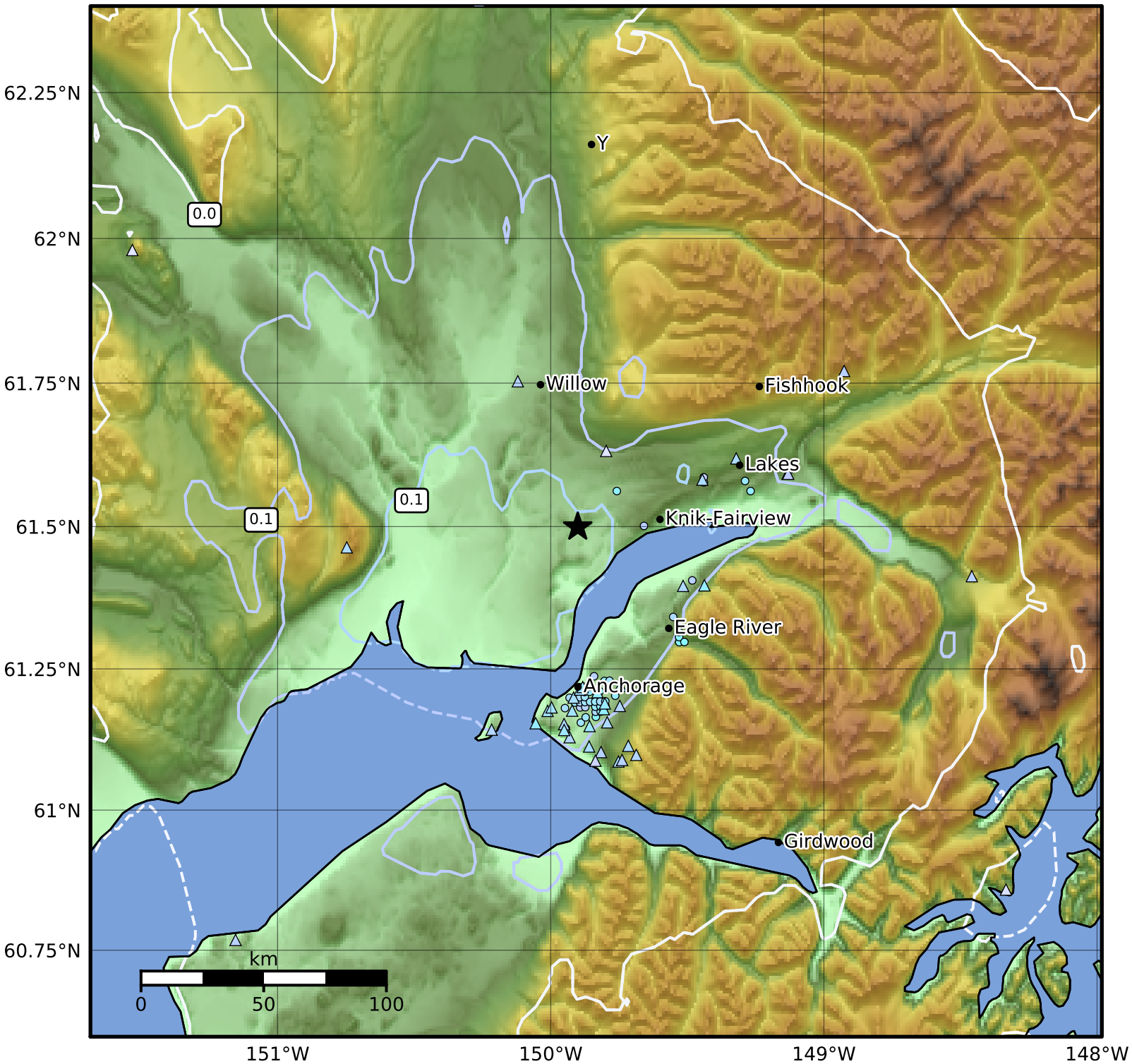

SA(1.0) (%g)	0.1	0.2	0.5	1	2	5	10	20	50	100	200

Scale based on Worden et al. (2012)

Version 14: Processed 2019-08-06T18:00:45Z

△ Seismic Instrument ○ Reported Intensity ★ Epicenter