Peak Ground Acceleration Map
USGS ShakeMap: 11 km S of Big Lake, Alaska,
Jul 24, 2019 09:49:50 UTC M3.2 N61.42 W149.99 Depth: 24.2km
ID:ak0199f6tnoc

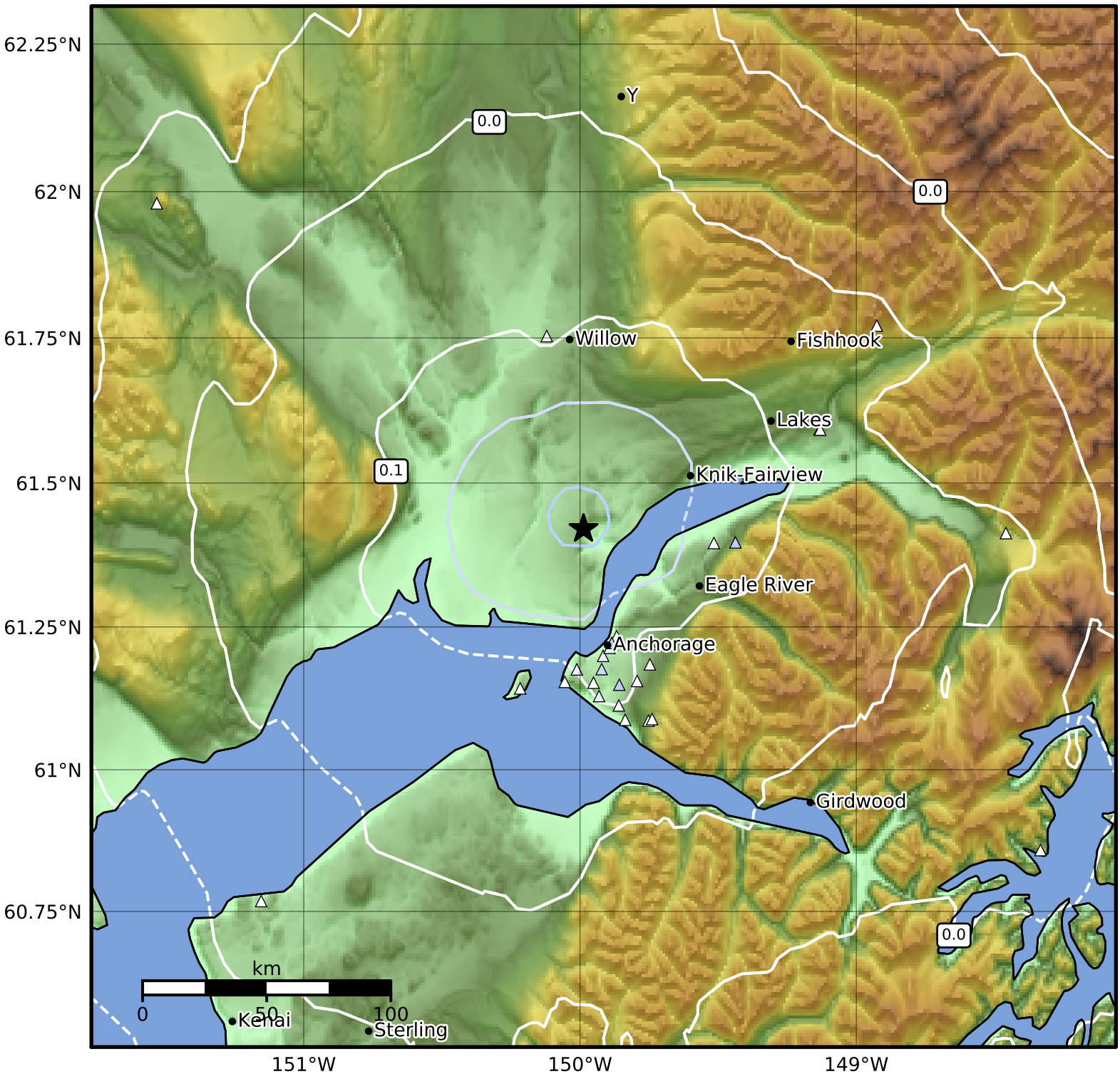

PGA (%g)	0.1	0.2	0.5	1	2	5	10	20	50	100	200

Scale based on Worden et al. (2012)

Version 6: Processed 2019-07-25T09:50:51Z

△ Seismic Instrument ○ Reported Intensity ★ Epicenter