3.0 Second Peak Spectral Acceleration Map
USGS ShakeMap: 11 km S of Big Lake, Alaska,
Jul 24, 2019 09:49:50 UTC M3.2 N61.42 W149.99 Depth: 24.2km
ID:ak0199f6tnoc

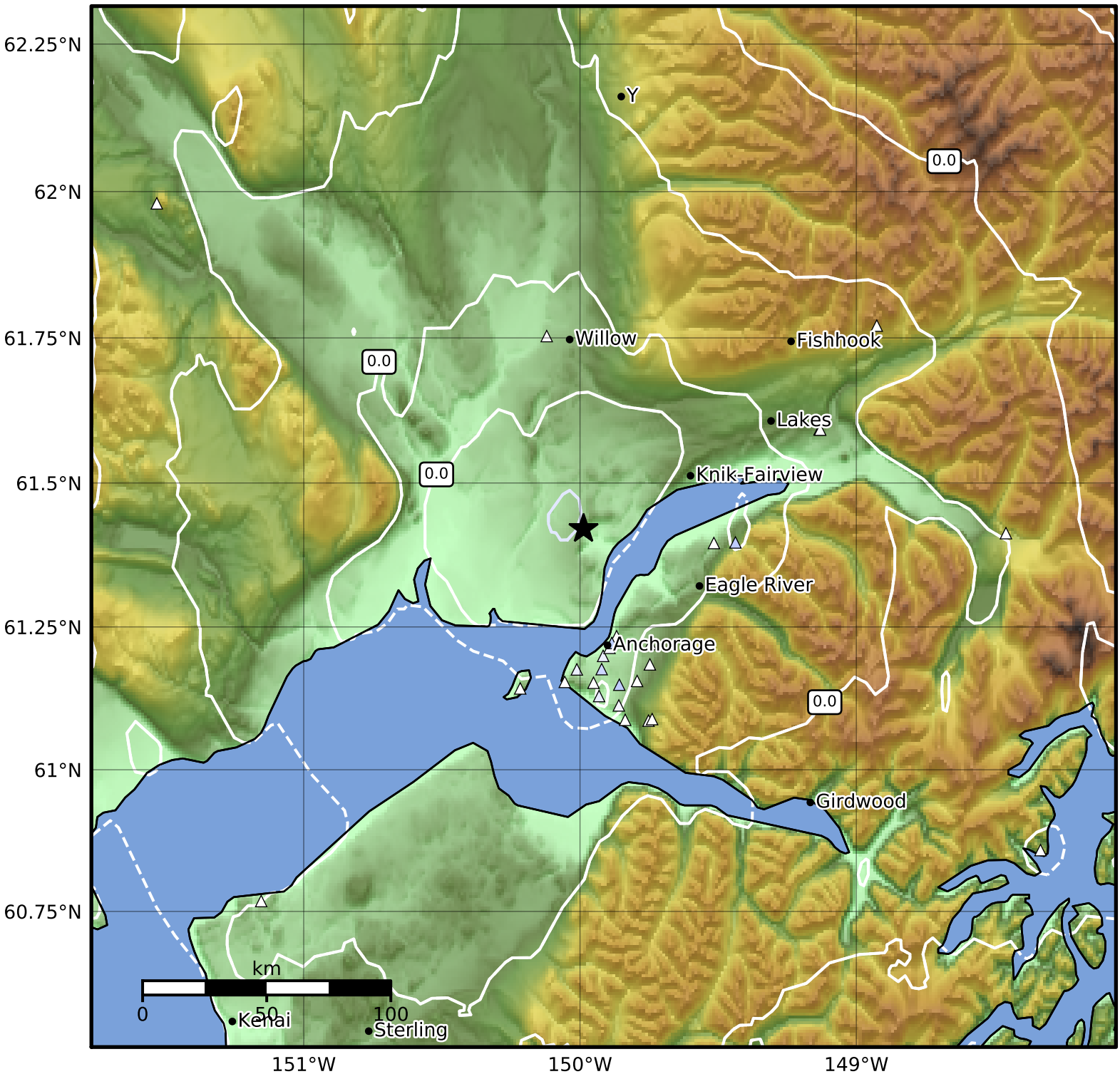

SA(3.0) (%g)	0.1	0.2	0.5	1	2	5	10	20	50

Scale based on Worden et al. (2012)

Version 5: Processed 2019-07-24T11:50:24Z

△ Seismic Instrument ○ Reported Intensity ★ Epicenter