3.0 Second Peak Spectral Acceleration Map
USGS ShakeMap: 11 km SSE of Big Lake, Alaska,
Jul 22, 2019 01:22:18 UTC M3.1 N61.42 W149.90 Depth: 25.3km
ID:ak0199bqtmyq

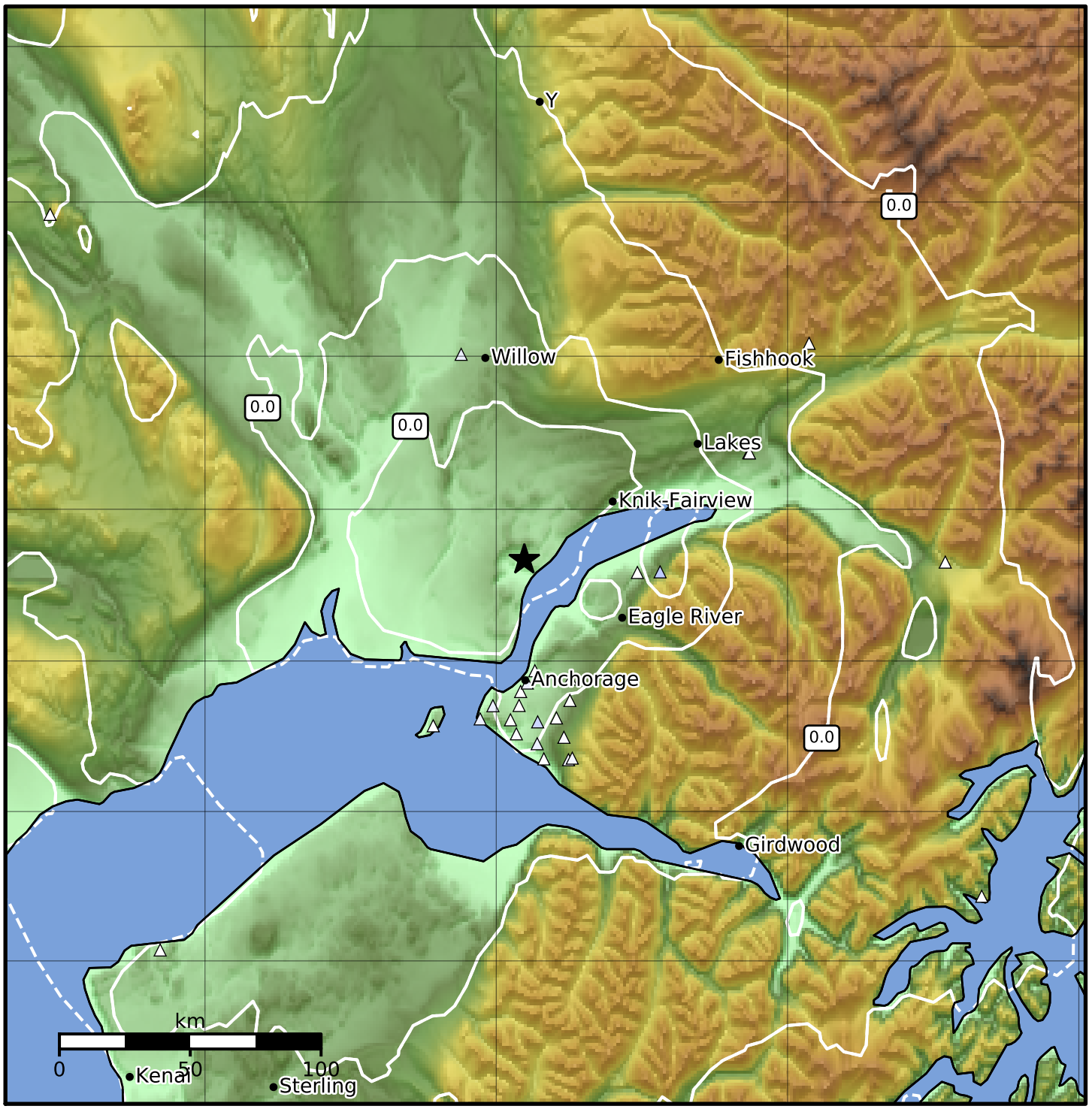

SA(3.0) (%g)	0.1	0.2	0.5	1	2	5	10	20	50

Scale based on Worden et al. (2012)
Version 9: Processed 2019-07-23T01:22:57Z

△ Seismic Instrument ○ Reported Intensity ★ Epicenter